Bartolomeu Milheiro

Tel: 967985764

Email: bartolomeumilheiro@decisoesesolucoes.com

Preço: 129 500 €

5	2	✖	367,5 sqm	290,5 sqm	✖	1977

Ref. DSPTGPGTBM9 | Portalegre

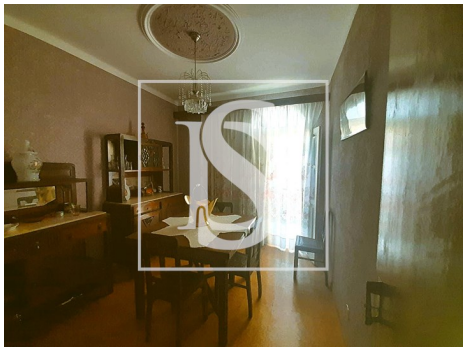

AMI: 22227 | Rua 31 de Janeiro, nº 19 , 7300-211 Portalegre, Portalegre

Tel: 918860331 | Email: portalegre@decisoesesolucoes.com

Powered by CASAFARI CRM

Bartolomeu Milheiro

Tel: 967985764

Email: bartolomeumilheiro@decisoesesolucoes.com

General features

- Refrigerator
- Kitchen: Fridge, Freezer, Dishwasher
- Wooden frames
- Proximity: Mountain, Pharmacy, Public Transport, Schools, Public Swimming Pools, Restaurants, City, Open field
- Outbuilding area (Ex. garage, etc): 69,0000 m2
- Views: Countryside views, Village view
- Smoke extractors
- Conservatory
- Storage / utility room
- Bread oven
- Quiet Location
- Energetic certification: F
- Mains water
- Water heater
- Aluminum frames
- Single Glass
- Built year: 1977
- Private gross area: 367,5000 m2
- Gas: Bottle
- Floors: 4
- Basement
- Pantry
- Main drainage
- Uninterrupted views
- Solar orientation: North, South, East, West
- Balcony