Sandra Teixeira

Tel: +351913784488

Email: sandrateixeira@decisoesesolucoes.com

Preço: 257 000 €

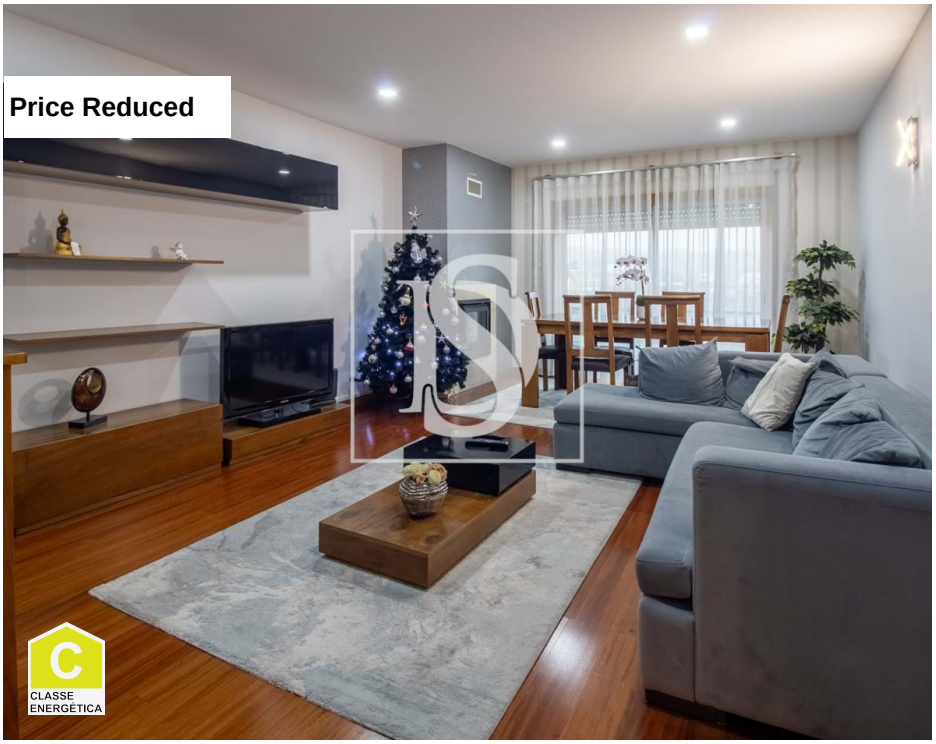

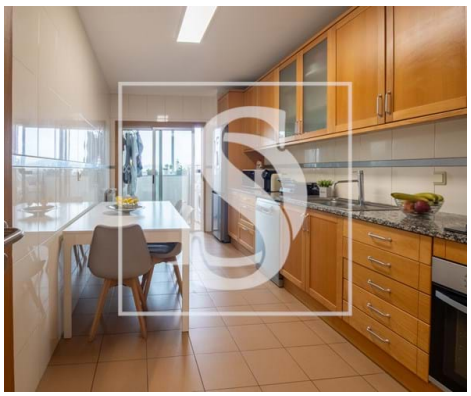

3	3	✖	115 sqm	0 sqm	✔	2003

Ref. DSAMTST61 | Paredes

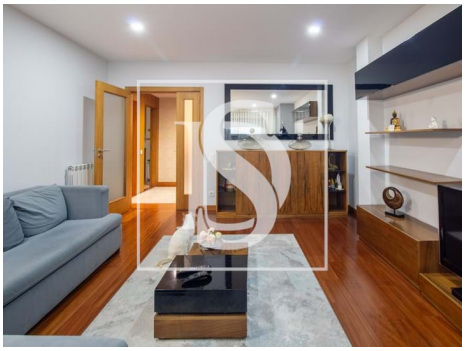

AMI: 9581 | 5 Outubro nº22 4600-044 Amarante, 4600-044, Amarante

Tel: 255431351 | Email: dsamarante@decisoesesolucoes.com

Powered by CASAFARI CRM

Sandra Teixeira

Tel: +351913784488

Email: sandrateixeira@decisoesesolucoes.com

General features

- Extractor Fan
- Kitchen: Hob, Oven, Dishwasher, Exhaust, Water boiler
- Central heating: Gas
- Fireplace
- PVC frames
- Simple bathtub
- Thermal insulation
- Proximity: Shopping, Airport, Mountain, Beach, Golf course, Restaurants, City, Open field, Hospital, Pharmacy, Public Transport, Schools, Public Swimming Pools, Playground
- Thermal acoustic window frames
- Private gross area: 143
- Electric gates
- Lift
- Video entry system
- Electric garage gate
- Main drainage
- Central location
- Radiators: Gas
- Heating
- Closed fireplace
- Fitted wardrobes
- Blinds
- Window
- Garden
- Built year: 2003
- Outbuilding area (Ex. garage, etc): 24
- Views: Garden view, City view, Urbanization view
- Gas: Main grid
- Conservatory
- Double glazing
- Pantry
- Quiet Location
- Parking space
- Energetic certification: C
- Mains water

Sandra Teixeira

Tel: +351913784488

Email: sandrateixeira@decisoesesolucoes.com

- Security door
- Solar orientation: East, West
- Balcony
- Parking Space
- Garage