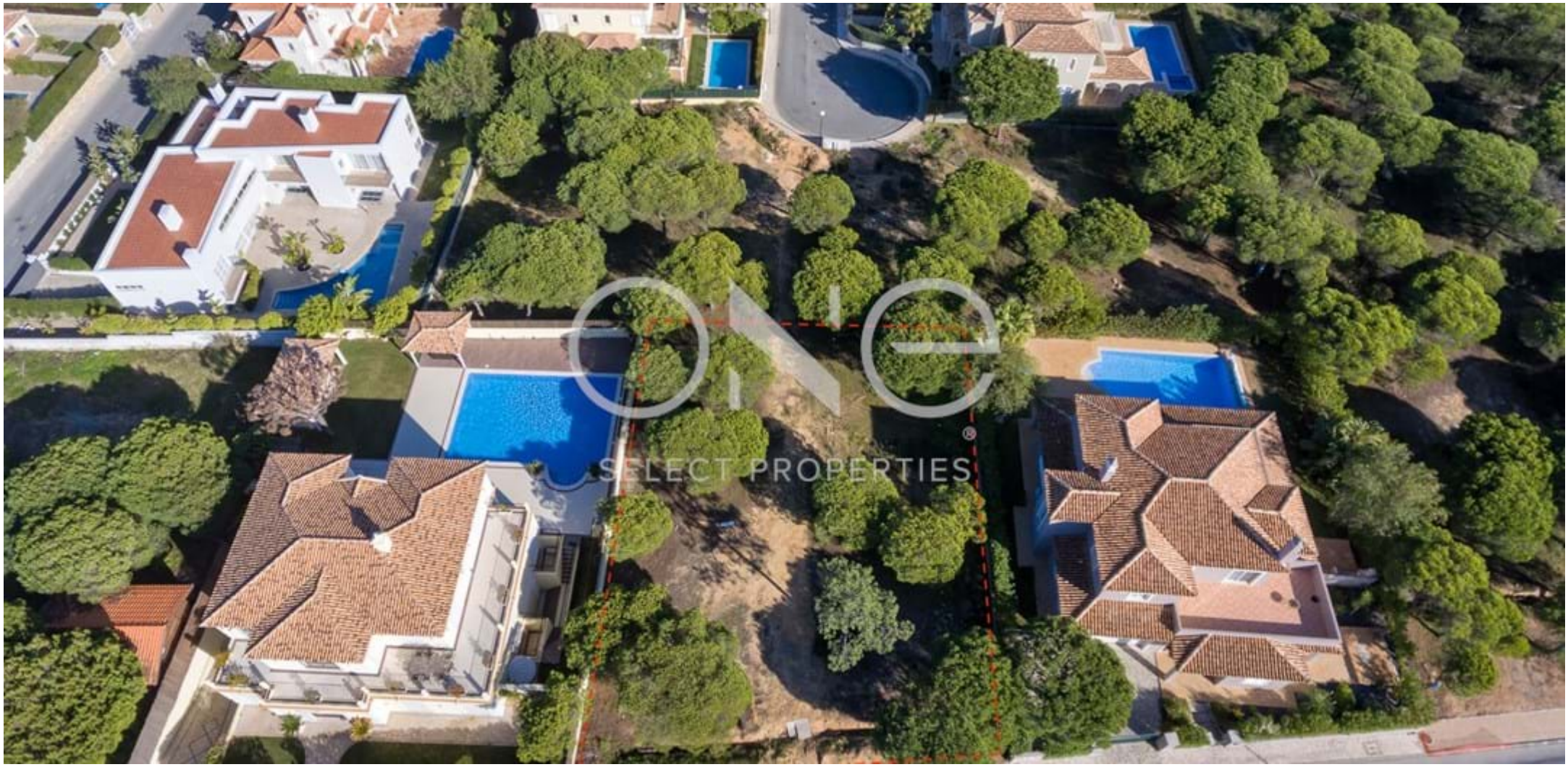

Building Plot

Varandas do Lago | Ref. 2052

€ 1 975 000 €

SELECT PROPERTIES

THE ESTATE AGENCY OF CHOICE

"Garden View"

This attractive plot of land with 890 m2 is situated in the popular Varandas do Lago development and allows for the construction of a villa with 356 m2 + basement.

Building Plot

Varandas do Lago | Ref. 2052

€ 1 975 000 €

More Details

Main Details

Property type	Plot
Localization	Varandas do Lago
Plot Area	890 m2
Views	Garden
Ownership	Private

SELECT PROPERTIES

THE ESTATE AGENCY OF CHOICE