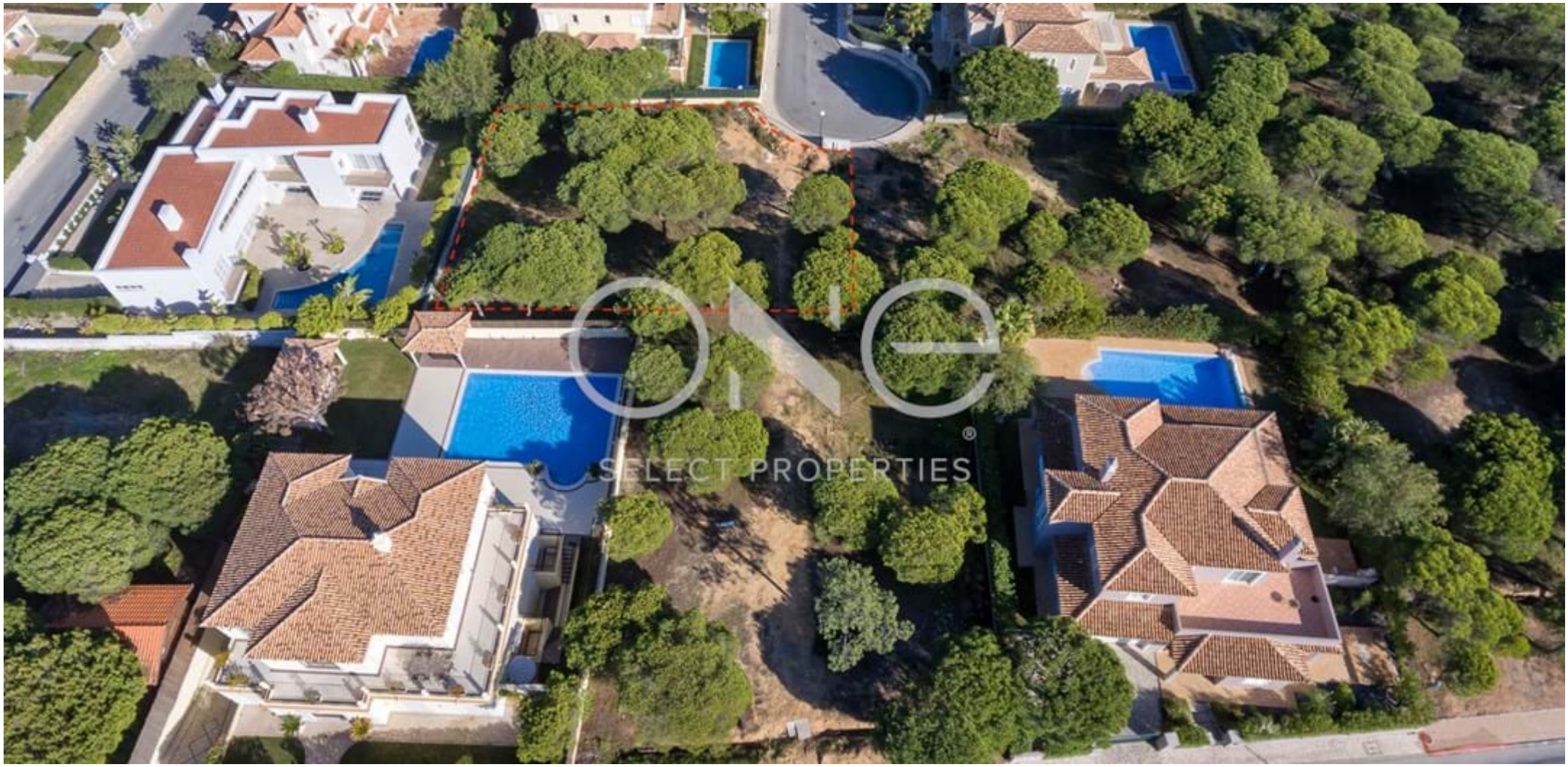

Plot To Build

Varandas do Lago | Ref. 2051

€ 2 275 000 €

SELECT PROPERTIES

THE ESTATE AGENCY OF CHOICE

"Garden View"

This excellent plot of land in the exclusive Varandas do Lago development is ideal for the construction of a custom designed villa with 384 m2 + basement.

Plot To Build

Varandas do Lago | Ref. 2051

€ 2 275 000 €

More Details

Main Details

Property type	Plot
Localization	Varandas do Lago
Plot Area	960 m2
Views	Garden
Ownership	Private

SELECT PROPERTIES

THE ESTATE AGENCY OF CHOICE