João Bento

Tel: 914640374

Email: joaobento@decisoesesolucoes.com

Preço: 140 000 €

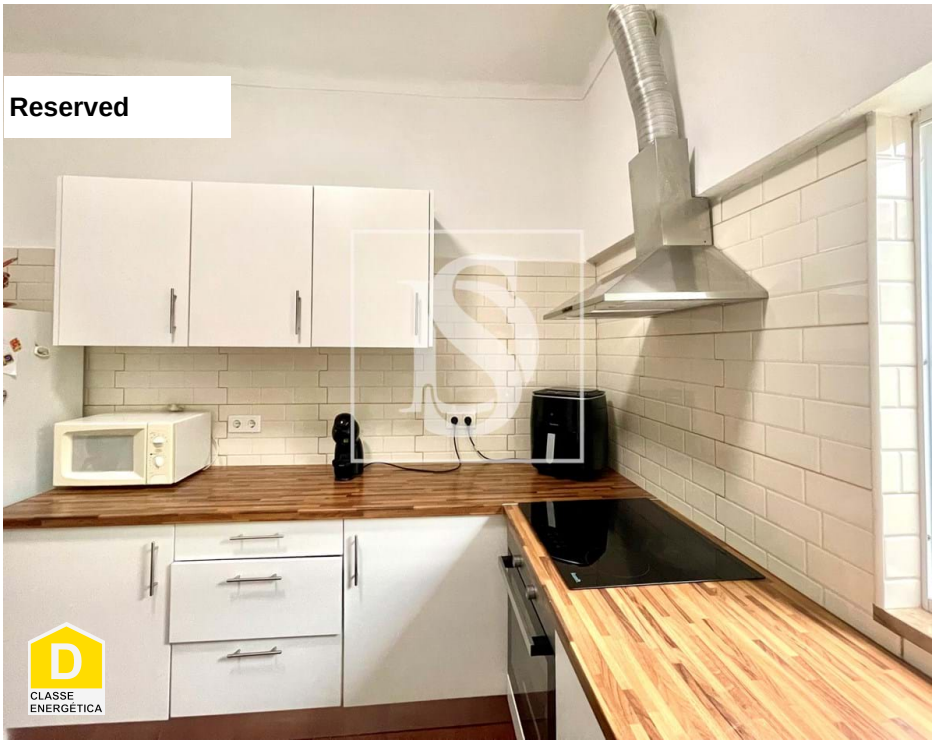

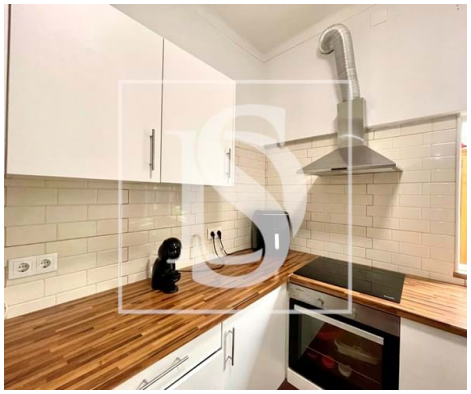

3	1	✖	77 sqm	0 sqm	✖	1986

Ref. DSTNVJB39 | Entroncamento

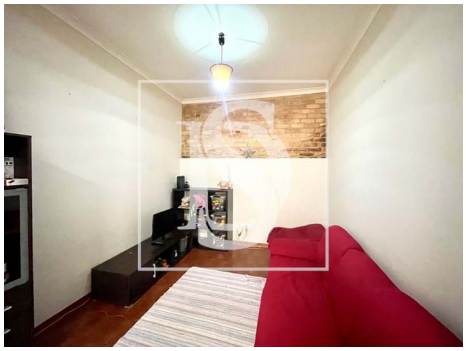

AMI: 9449 | Rua Capitão Salgueiro Maia Lt 7 R/c Esq , 2350-811, Torres Novas

Tel: 249812362 | Email: marionuno@decisoesesolucoes.com

Powered by CASAFARI CRM

João Bento

Tel: 914640374

Email: joaobento@decisoesesolucoes.com

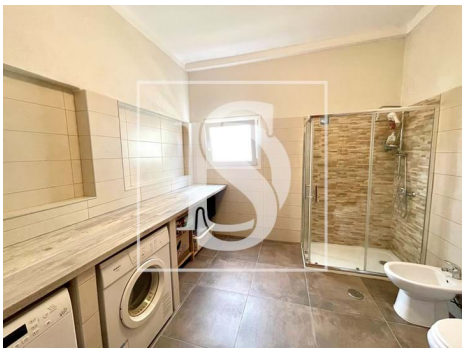

General features

- Extractor Fan
- Built year: 1986
- Private gross area: 92,66
- Kitchen: Hob, Oven, Exhaust, Water heater
- Outbuilding area (Ex. garage, etc): 12
- Energetic certification: D