Tel: +34 666 98 57 58
carolina@montenegrobrokers.com

3 200 000 € | Ref. VM2410057 | Madrid

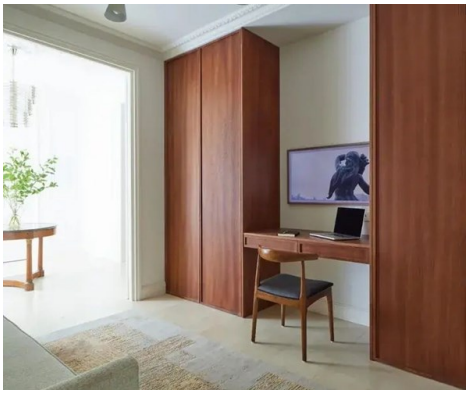

3	4	✖	239 sqm	0 sqm	✖

Montenegro Brokers presents this exclusive, newly renovated 240 m² home, as per the cadastral record, in the heart of the Justicia neighborhood, just a few meters from Plaza de las Salesas.

The property has undergone a complete renovation by a renowned architecture studio, preserving and restoring original elements such as wooden floors, moldings, and carpentry. The layout includes a spacious foyer, three double bedrooms with en-suite bathrooms, a guest toilet, a TV area, a kitchen, a dining area, and a living room with access to two beautiful balconies.

The apartment stands out for its brightness, high ceilings, and the exceptional quality of the renovation. The kitchen is fully equipped with high-end Gaggenau appliances and is sold fully furnished. It features ducted air conditioning and individual heating.

Located in a classic early 20th century building, the property also includes a storage room

Tel: +34 666 98 57 58
carolina@montenegrobrokers.com

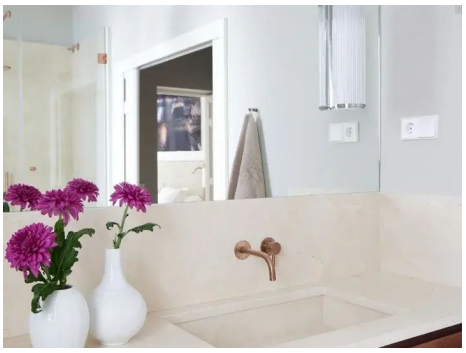

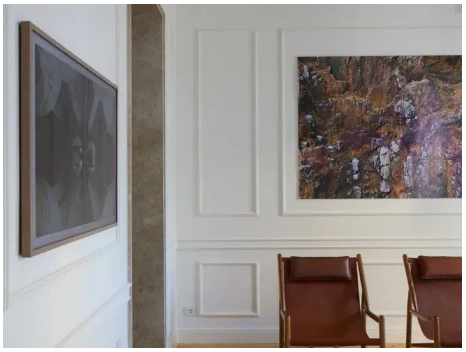

- Furnished
- Lift
- Storage / utility room
- Balcony