Maria Amorim

Tel: 917642712

Email: mariaamorim@dsprivate.com

Preço: 385 000 €

3	2	✖	120 sqm	2240 sqm	✔	1937

Ref. DSPMCANAVMA22 | Marco de Canaveses

AMI: 21174 | Rua Engenheiro Edgar Cardoso, 259, 4630-216,

Tel: 255167560 | Email: marcodecanaveses@dsprivate.com

Powered by CASAFARI CRM

Maria Amorim

Tel: 917642712

Email: mariaamorim@dsprivate.com

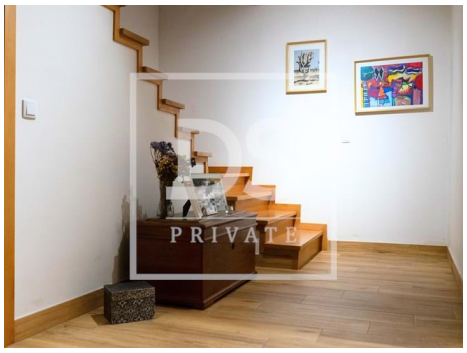

General features

- Air conditioning
- Gross Private Area: 120
- Built year: 1937
- Drive way
- Sealed land area
- Terrace
- Proximity: City, Public Transport, Schools
- Dependent Gross Area: 48
- Floors: 2
- Quiet Location
- Energetic certification: D
- Garage