Alessandro Batista

Tel: 962992087

Email: alessandrobatista@decisoesesolucoes.com

Preço: 61 000 €

2	1	✖	28,7 sqm	0 sqm	✖

Ref. DSBRGLABT74 | Braga

AMI:

Tel: | Email:

Alessandro Batista

Tel: 962992087

Email: alessandrobatista@decisoesesolucoes.com

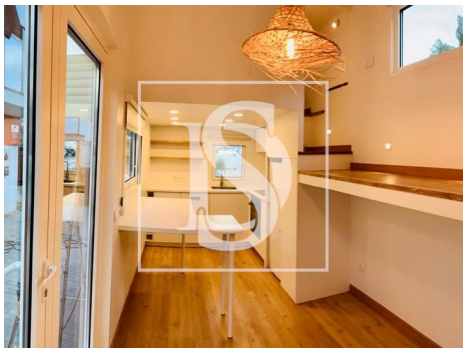

General features

- Thermal acoustic window frames
- Double glazing
- Energetic certification: Exempt