Amilcar Mendes

Tel: 937628689

Email: amilcarmendes@decisoesesolucoes.com

Preço: 800 €

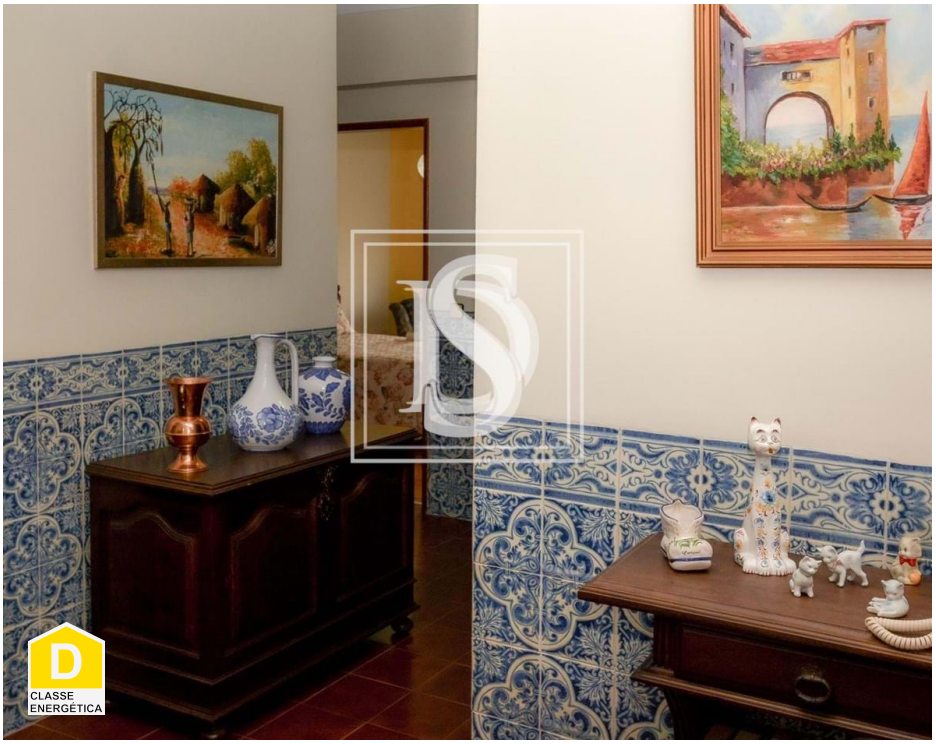

3	2	✖	91,68 sqm	0 sqm	✖	1986

Ref. DSTMRTM13 | Tomar

Apartment T3 in UDF de Tomar (São João Baptista) e Santa Maria dos Olivais

RENT

Are you looking for a spacious and well-located home in Tomar? We present a 3 bedroom apartment, ideal for families who value proximity to schools and services.

This apartment, located in a building without an elevator, offers good areas and a practical distribution of spaces. Its privileged location allows easy access to schools, supermarkets, hospitals and other essential services.

Don't miss this opportunity to live in one of the most sought after areas of Tomar. Contact us for more information or to schedule a visit. We are waiting for you!
Licença Utilização - CM Tomar nº 10 (04/07/1986)
REF: DSTMRTM13
LIC AMI: 14248
CE:D

Amilcar Mendes

Tel: 937628689

Email: amilcarmendes@decisoesesolucoes.com

(Translated by Google)

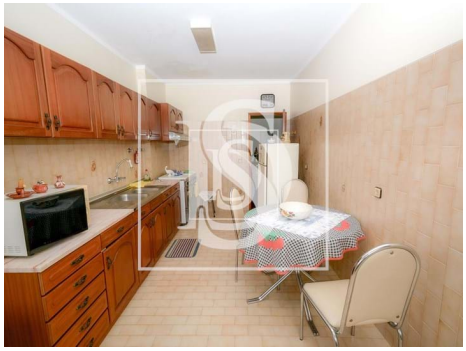
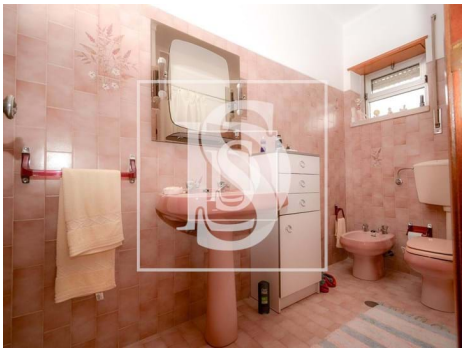

General features

- Central heating: Firewood
- Blinds
- Aluminum Shutters
- Views: City view
- Conservatory
- Main drainage
- Fitted wardrobes
- Simple bathtub
- Built year: 1986
- Drive way
- Video entry system
- Energetic certification: D