Cátia Guedes

Tel:

Email: catiaguedes@decisoesesolucoes.com

Preço: 47 000 €

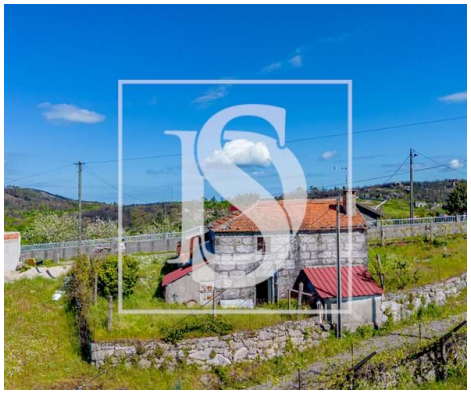

1	1	✖	35 sqm	110 sqm	✖	1976

Ref. DSAMTCG52 | Baião

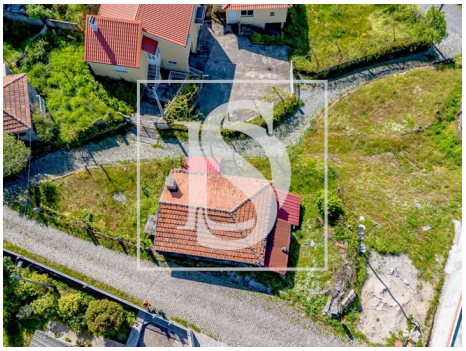

AMI: 9581 | 5 Outubro nº22 4600-044 Amarante, 4600-044, Amarante

Tel: 255431351 | Email: dsamarante@decisoesesolucoes.com

Powered by CASAFARI CRM

Cátia Guedes

Tel:

Email: catiaguedes@decisoesesolucoes.com

General features

- Fireplace
- Proximity: Mountain, Public Transport
- Built year: 1976
- Gas: Bottle
- Storage / utility room
- Quiet Location
- Energetic certification: Exempt
- Garden
- Garden
- Views: Countryside views, Mountain views
- Water well
- Septic tank
- Sealed land area