Tel: 680386448
contact@montenegrobrokers.com

1 490 000 € | Ref. Fuenc15 | Madrid

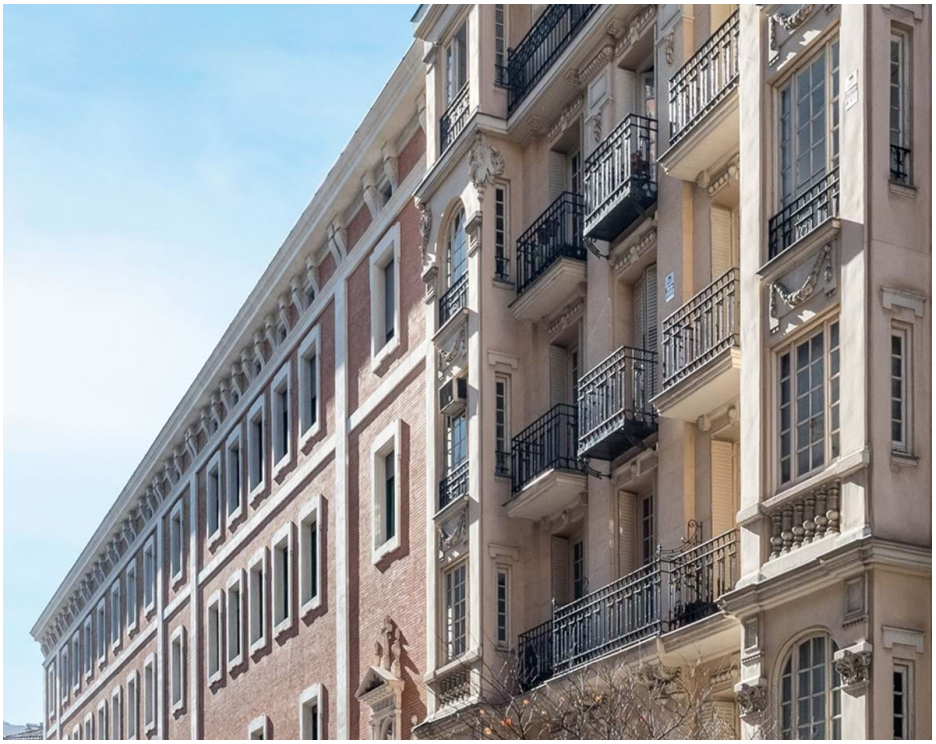

3	3	✖	231 sqm	0 sqm	✖

Set on the prestigious Calle Fuencarral 15, this 231 sqm residence occupies the principal floor of a protected early-20th-century building straddling Malasaña and Justicia. Five street-facing balconies and lofty molded ceilings flood the open-plan living-dining area with natural light, while original architectural details lend timeless character.

The layout includes three generous double bedrooms and three full bathrooms; the primary suite enjoys its own bathroom and walk-in closet. A designer kitchen with central island anchors the social space, complemented by a separate TV lounge, laundry room and ducted climate control for year-round comfort.

Moments from Gran Vía's theaters, independent boutiques and some of Madrid's best restaurants, this home offers the perfect blend of historic charm and contemporary styling. Contact us for further details.

AMI: 1 | CIRO GIL, 2 2 41 II, 11311 , Abla

Tel: +34 666985758 | Email: contact@montenegrobrokers.com

Powered by CASAFARI CRM

Tel: 680386448
contact@montenegrobrokers.com