Luis Morgado

Tel: 961979250

Email: luismorgado@decisoesesolucoes.com

Preço: 197 500 €

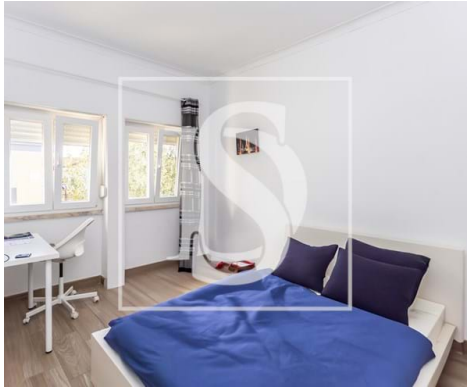

3	1	✖	75,44 sqm	0 sqm	✖	1986

Ref. DSBRRLM30 | Barreiro

3 bedroom apartment located in Verderena

Discover this charming and bright apartment located in the heart of Barreiro, with a private gross area of 75.44m2 and a total gross area of 83.34m2.
This property combines comfort, beauty and efficiency, consisting of 3 bedrooms, 1 bathroom, living room and a large kitchen.

Spacious rooms and excellent natural lighting, this property is situated in a quiet area and well served by all the amenities necessary for everyday life, easy access to public transport, with a bus stop just a few meters away, as well as the river station, parks, pharmacies, schools, supermarkets and a wide range of gastronomic spaces.

With a class E energy certification, this apartment is a sustainable and environmentally friendly investment.

Here you will have urban practicality without giving up the serenity of a cozy neighborhood. It is the ideal setting for those looking to live with quality and have everything at hand.

Don't miss the opportunity to get to know this incredible 3 bedroom apartment in Barreiro. Come and feel

Luis Morgado

Tel: 961979250

Email: luismorgado@decisoesesolucoes.com

what it's like to live in a space tailor-made for your whole family!

Contact us today to arrange a viewing.

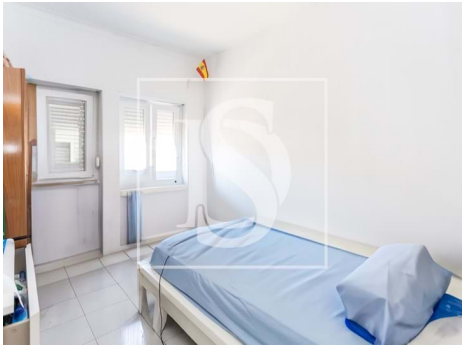

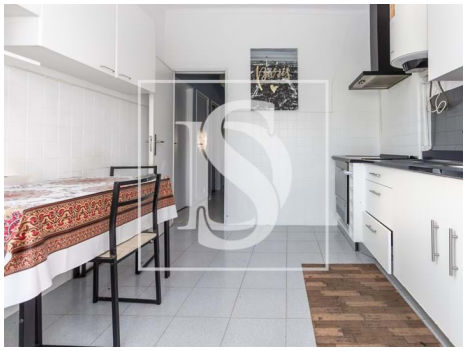

General features

- Extractor Fan
- Laminated floor
- Blinds
- Shower tray
- Built year: 1986
- Private gross area: 75,44 m2
- Floors: 3
- Main drainage
- Energetic certification: E
- Kitchen: Hob, Oven, Exhaust, Water heater
- PVC frames
- Tilt and turn windows
- Proximity: Shopping, Hospital, Pharmacy, Public Transport, Schools, Playground, Restaurants, City
- Outbuilding area (Ex. garage, etc): 7,90 m2
- Views: City view
- Double glazing
- Central location
- Mains water

Luis Morgado

Tel: 961979250

Email: luismorgado@decisoesesolucoes.com