Manuel Ramos

Tel: 918496619

Email: manuelramos@decisoesesolucoes.com

Preço: 1 350 000 €

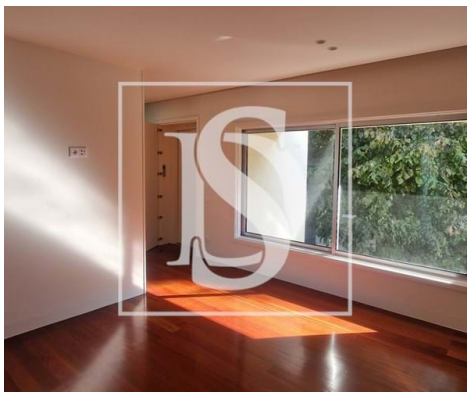

4	3	✖	205 sqm	697 sqm	✔	2000

Ref. DSPRTBMR15 | Matosinhos

Manuel Ramos

Tel: 918496619

Email: manuelramos@decisoesesolucoes.com

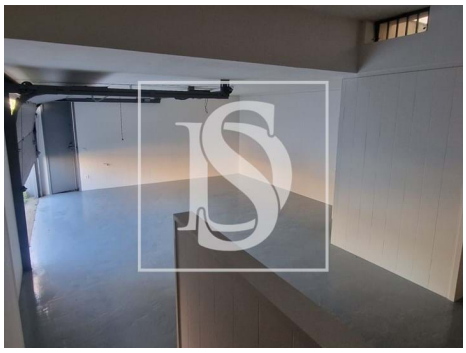

General features

- Built year: 2000
- Outbuilding area (Ex. garage, etc): 110
- Views: Sea views, City view
- Gas: Main grid
- Mains water
- Renovation year: 2024
- Garage
- Parking Space
- Thermal acoustic window frames
- Private gross area: 205
- Electric gates
- Energetic certification: C
- Balcony
- Terrace
- Parking places number: 3