Diamis Pérez Corrales

Tel: 915523145

Email: diamiscorrales@decisoesesolucoes.com

Preço: 1 300 €

2	1	✖	70 sqm	0 sqm	✖

Ref. DSSNSDP9 | Santiago do Cacém

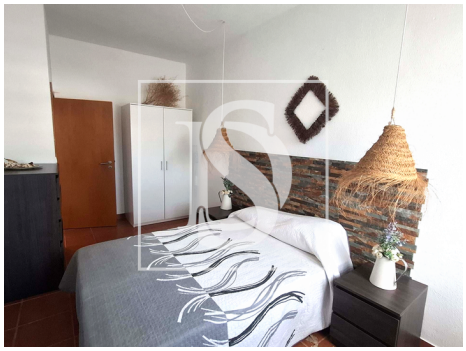

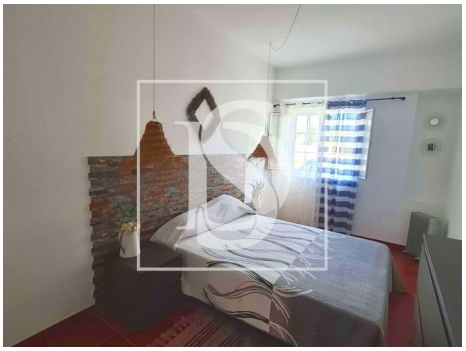

Diamis Pérez Corrales

Tel: 915523145

Email: diamiscorrales@decisoesesolucoes.com

General features

• Energetic certification: In process