Bruna Almeida- Diretora Comercial

Tel: 913036816

Email: brunaalmeida@decisoesesolucoes.com

Preço: 595 000 €

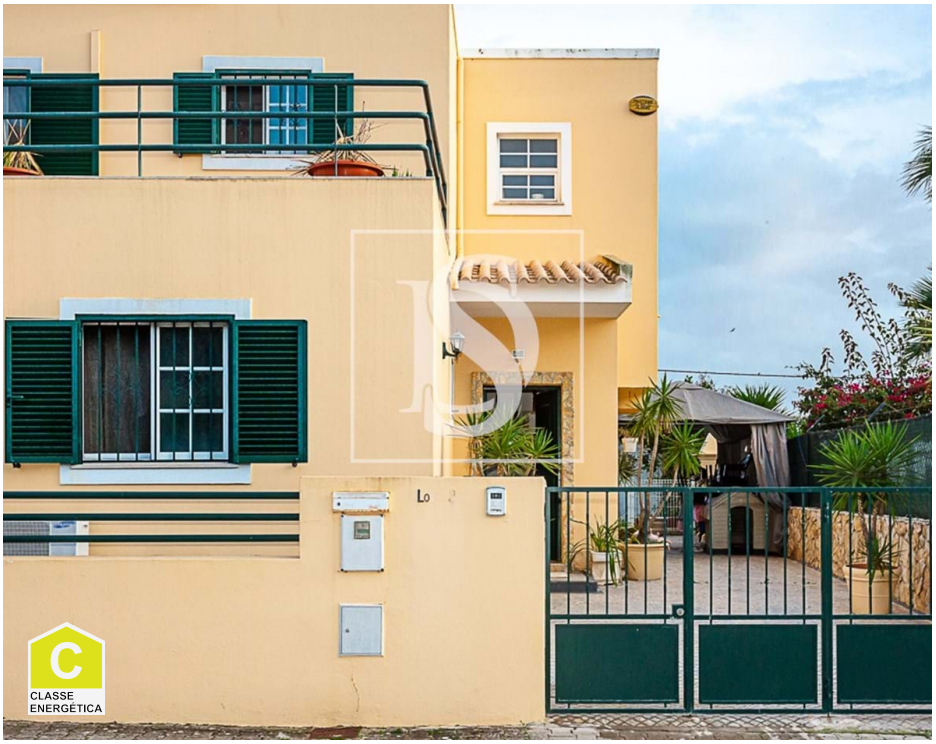

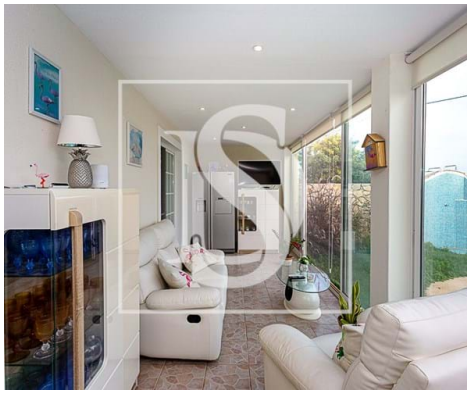

3	2	✔	148,23 sqm	248,6 sqm	✖	2003

Ref. DSTVRBFA163 | Tavira

AMI:

Tel: | Email:

Bruna Almeida- Diretora Comercial

Tel: 913036816

Email: brunaalmeida@decisoesesolucoes.com

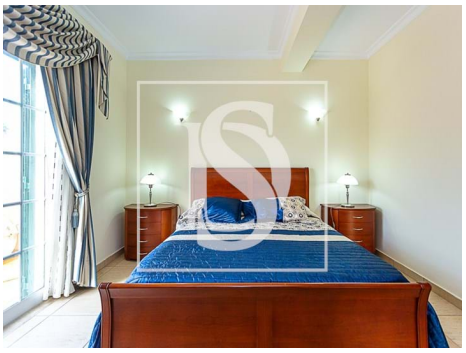

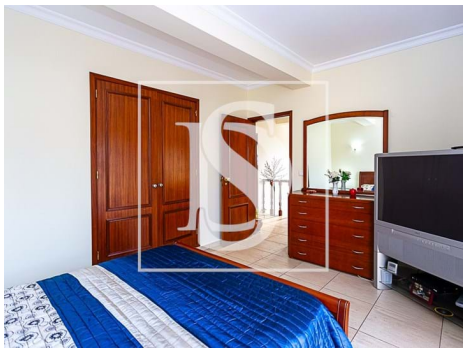

General features

- Refrigerator
- Kitchen: Hob, Oven, Dishwasher, Washing machine, Exhaust
- Air conditioning
- Dishwashing machine
- Garden
- Pool
- Built year: 2003
- Private gross area: 143
- Electric gates
- Drive way
- Energetic certification: C
- Extractor Fan
- Fireplace
- Washing machine
- Fitted wardrobes
- Proximity: Shopping, Pharmacy, Schools, Public Swimming Pools, Restaurants, City
- Barbecue
- Outbuilding area (Ex. garage, etc): 20
- Views: Sea views
- Floors: 2
- Conservatory