Renato Gomes

Tel: 913623911

Email: renatogomes@decisoesesolucoes.com

Preço: 245 000 €

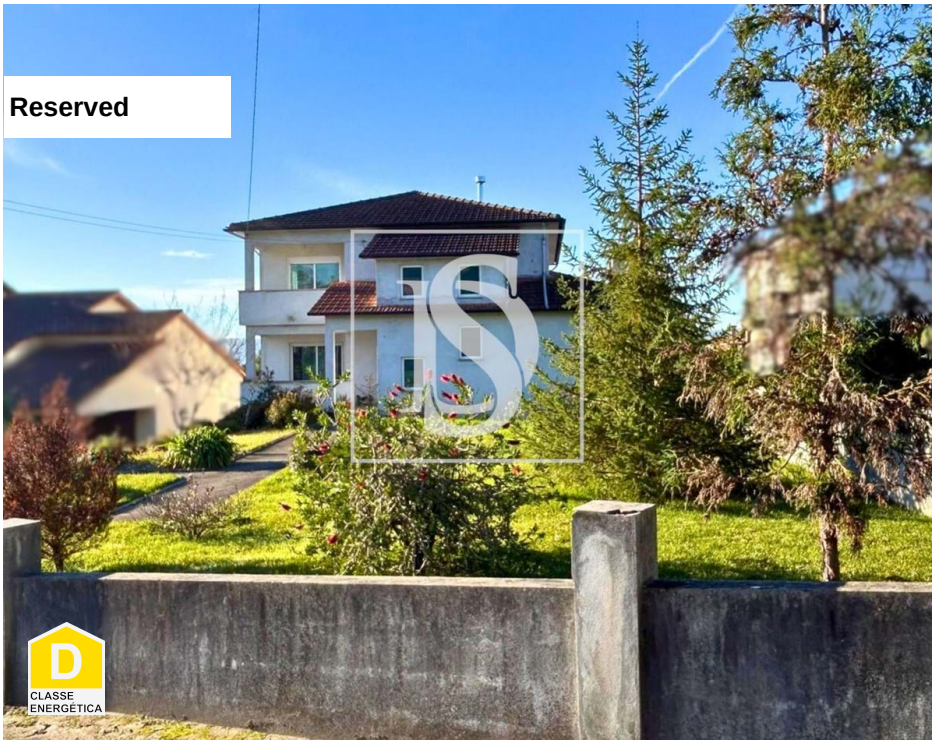

4	2	✖	216,8 sqm	2200 sqm	✔	2005

Ref. DSTNDRG38 | Mortágua

AMI: 10122 | Rua Comendador Alberto Cardoso Matos, nº 17 3460-552, 3460-552, Tondela

Tel: 232817102 | Email: renatogomes@decisoesesolucoes.com

Powered by CASAFARI CRM

Renato Gomes

Tel: 913623911

Email: renatogomes@decisoesesolucoes.com

General features

- Water heater
- Kitchen: Hob, Oven, Exhaust, Water boiler
- Central heating: Diesel
- Pellet boiler
- Walk-in wardrobe
- Aluminum frames
- Blinds
- Window
- Shower Enclosures
- Proximity: Mountain, Restaurants, Pharmacy, Public Transport, Schools
- Barbecue
- Thermal acoustic window frames
- Private gross area: 292,6
- Electric gates
- Smoke extractors
- Laundry
- Kitchenette
- Storage / utility room
- Extractor Fan
- Heating
- Wood burner
- Equipped kitchen
- Laminated floor
- Kennel
- Simple bathtub
- Shower tray
- Garden
- Garden
- Built year: 2005
- Outbuilding area (Ex. garage, etc): 226,9
- Views: Countryside views, Garden view
- Gas: Bottle
- Floors: 2
- Drive way
- Basement
- Double glazing

Renato Gomes

Tel: 913623911

Email: renatogomes@decisoesesolucoes.com

- Electric garage gate
- Main drainage
- Sealed land area
- Solar orientation: East, West
- Balcony
- Parking places number: 4
- Pantry
- Quiet Location
- Energetic certification: D
- Mains water
- Garage