Cláudio Belo

Tel: 910203433

Email: claudiomanuelbelo@decisoesesolucoes.com

Preço: 710 000 €

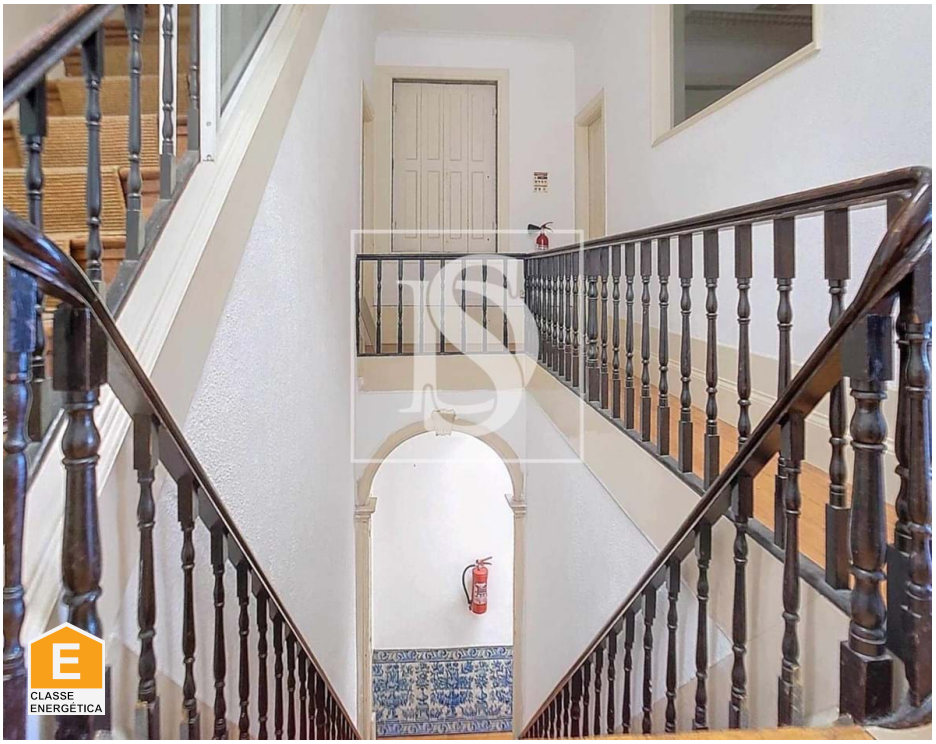

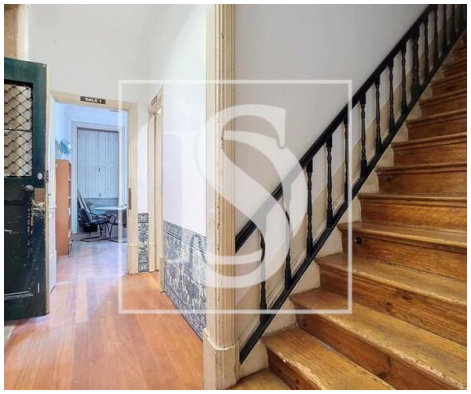

4	3	✖	174 sqm	0 sqm	✖	1952

Ref. DSERMCB27 | Porto

Cláudio Belo

Tel: 910203433

Email: claudiomanuelbelo@decisoesesolucoes.com

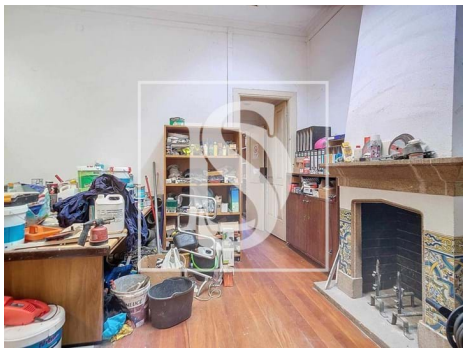

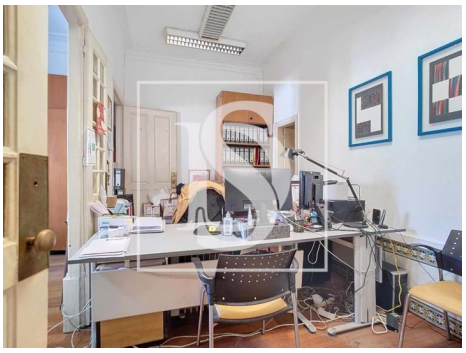

General features

- Fireplace
- Aluminum frames
- Aluminum Shutters
- Garden
- Garden
- Outbuilding area (Ex. garage, etc): 87
- Views: City view
- Central location
- Solar orientation: South, East, West
- Balcony
- Fitted wardrobes
- Wooden frames
- Wooden Shutters
- Proximity: Shopping, Restaurants, City, Hospital, Pharmacy, Public Transport, Schools
- Built year: 1952
- Private gross area: 174
- Main drainage
- Energetic certification: E
- Mains water
- Terrace