Márcio Afonso

Tel: 964966437

Email: marcioafonso@dsprivate.com

Preço: 399 000 €

4	4	✖	180,7 sqm	812,4 sqm	✔	2020

Ref. DSPPLIMAMA5 | Vila Verde

AMI: 22331 | Via do Foral Velho de Dona Teresa, 4990-012, Ponte de Lima

Tel: | Email: pontedelima@dsprivate.com

Márcio Afonso

Tel: 964966437

Email: marcioafonso@dsprivate.com

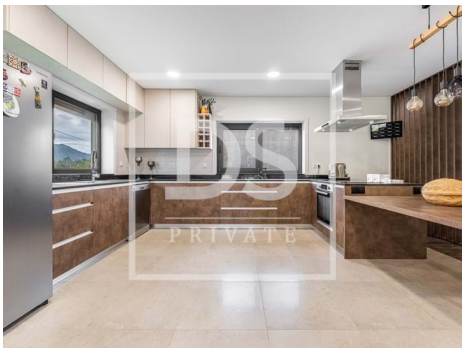

General features

- Heating
- Refrigerator
- Heated towel rails
- Laminated floor
- Security cameras
- Aluminum frames
- Gross Private Area: 214,3
- Built year: 2020
- Basement
- Views: Countryside views, Mountain views
- Security alarm
- Electric shutters
- Electric gates
- Pantry
- Well
- Thermal acoustic window frames
- Mains water
- Garage
- Dishwashing machine
- Fitted wardrobes
- Air conditioning
- Kitchen: Hob, Oven, Fridge, Microwave, Dishwasher, Washing machine, Exhaust
- Heat pump
- Garden
- Dependent Gross Area: 73,88
- Laundry
- Storage / utility room
- Video entry system
- Double glazing
- Electric garage gate
- Automatic irrigation
- Quiet Location
- Closed fireplace
- Energetic certification: B
- Terrace

Márcio Afonso

Tel: 964966437

Email: marcioafonso@dsprivate.com