Apartment For sale

Quarteira | Loulé

525 000 €

Beds: 2

Baths: 2

Area: 80 sqm

Plot Area: 0 sqm

Garden: Yes

Pool: Yes

Parking: No

Top Floor 2-Bedroom Apartment with Stunning Views in Vilamoura

Impeccable top-floor 2-bedroom, 2-bathroom apartment with views over the central piazza, pool, and Victoria golf course. Located in The Residences at Victoria, this stylishly furnished apartment offers access to a fitness room, heated indoor pool, sunbathing area, and a central piazza with bar and restaurant. The terrace is perfect for enjoying morning and afternoon sun.

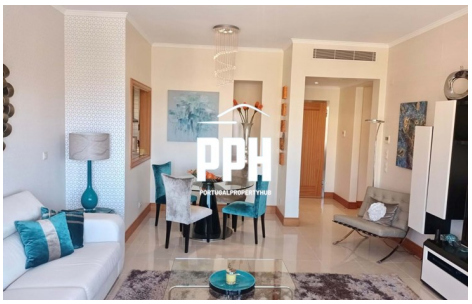

T. +351 913 652 583

email: ruth@portugalpropertyhub.com | www.portugalpropertyhub.com