Ana Moreira

Tel: 915420084
Email: anamoreira@dsprivate.com

Preço: 240 000 €

3	2	✖	125 sqm	0 sqm	✖	2024

Ref. DSPOLIAZEMAM5 | Oliveira de Azeméis

3 bedroom apartment in Loureiro

Located in Loureiro, this new build 3 bedroom apartment with a total area of 187.15 m2, is equipped with all the necessary amenities for contemporary living, including air conditioning, built-in wardrobes, appliances and double glazing. The kitchen is fully equipped and has modern appliances such as a fridge, microwave, dishwasher and extractor fan.
Want to know more about this property?
Contact us!

Ana Moreira

Tel: 915420084

Email: anamoreira@dsprivate.com

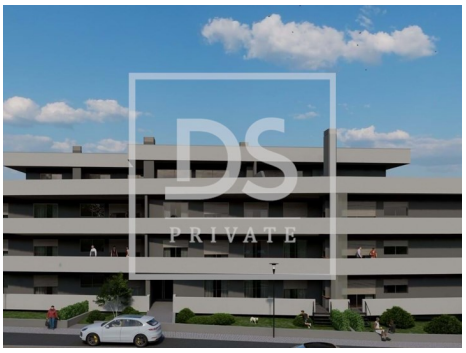

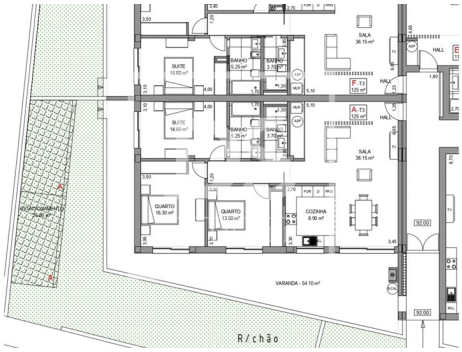

General features

- Refrigerator
- Air conditioning
- Kitchen: Hob, Oven, Microwave, Dishwasher, Exhaust, Combined
- Laminated floor
- Aluminum frames
- Gross Private Area: 187,15
- Built year: 2024
- Double glazing
- Quiet Location
- Balcony
- Microwave
- Central vacuuming pre installation
- Equipped kitchen
- Heat pump
- Proximity: Pharmacy, Public Transport, Schools, Playground
- Dependent Gross Area: 62,15
- Floors: 4
- Electric shutters
- Energetic certification: A
- Parking places number: 2