Tel:
Email:

Preço: 350 000 €

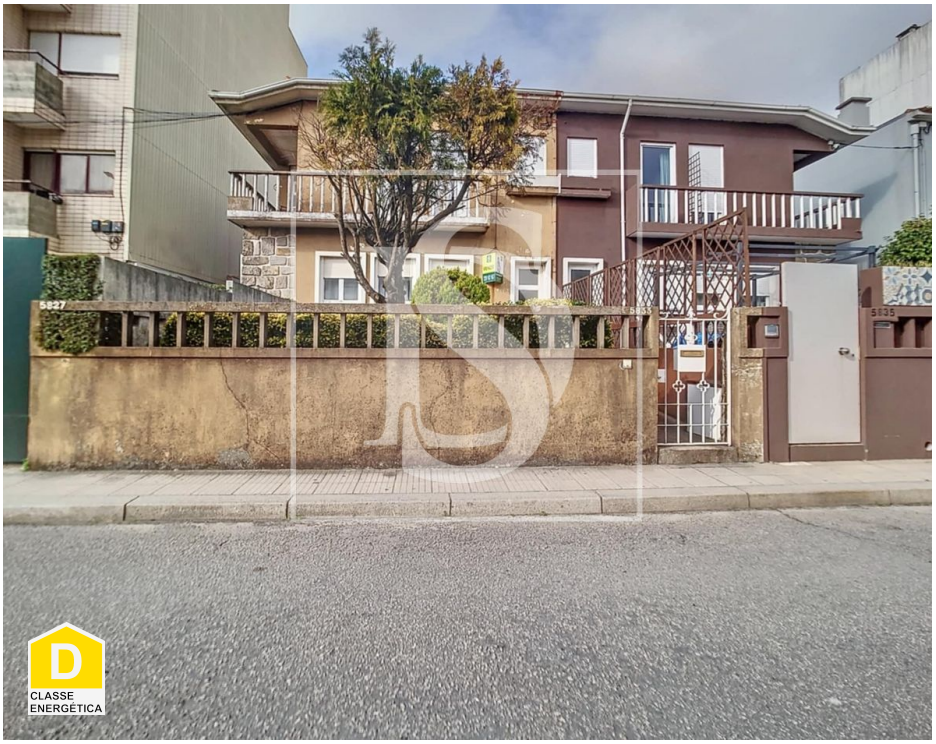

4	4	✖	149,53 m²	551,42 m²	✖	1952

Ref. DSERMFR25 | Matosinhos

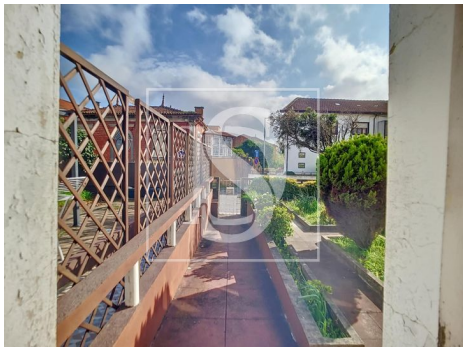

AMI: 9631 | Av. Engº Duarte Pacheco 576 Ermesinde, 4445-416,

Tel: 220162167 | Email: dchaves@decisoesesolucoes.com

Powered by CASAFARI CRM

Tel:
Email:

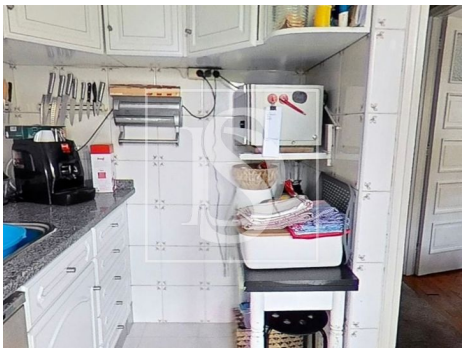

Características gerais

- Ano construção: 1952
- Certificação energética: D
- Vista: Vista cidade, Vista jardim

AMI: 9631 | Av. Engº Duarte Pacheco 576 Ermesinde, 4445-416,
Tel: 220162167 | Email: dchaves@decisoesesolucoes.com

Powered by CASAFARI CRM