Ana Paula Ribeiro

Tel: 969762287

Email: apribeiro@decisoesesolucoes.com

Preço: 210 000 €

2	2	✖	62,16 sqm	0 sqm	✔	2025

Ref. DSTNDANPRB36 | Tondela

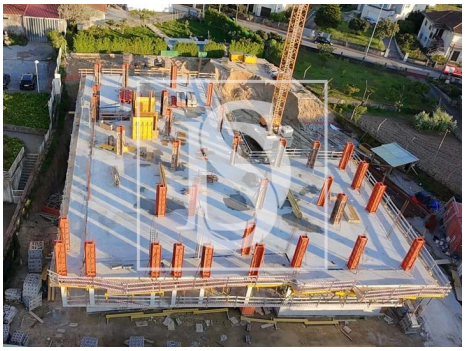

AMI: 10122 | Rua Comendador Alberto Cardoso Matos, nº 17 3460-552, 3460-552, Tondela

Tel: 232817102 | Email: renatogomes@decisoesesolucoes.com

Powered by CASAFARI CRM

Ana Paula Ribeiro

Tel: 969762287

Email: apribeiro@decisoesesolucoes.com

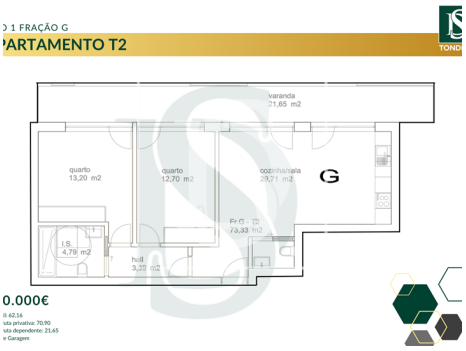

General features

- Kitchen: Hob, Exhaust
- Fitted wardrobes
- Heat pump
- Encoded Entry
- Wall-hung sanitaryware
- Thermal insulation
- Garden
- Garden
- Views: Mountain views, Garden view, City view
- Lift
- Double glazing
- Electric garage gate
- Central location
- Uninterrupted views
- Mains water
- Garage
- Air conditioning
- Laminated floor
- Aluminum frames
- Blinds
- Acoustic insulation
- Shower tray
- Proximity: Shopping, Restaurants, City, Open field, Hospital, Pharmacy, Public Transport, Schools, Public Swimming Pools, Playground
- Built year: 2025
- Electric gates
- Video entry system
- Electric shutters
- Main drainage
- Security door
- Energetic certification: A
- Balcony
- Parking Space