Valéria Santana

Tel: 964532747

Email: valeriasantana@decisoesesolucoes.com

Preço: 315 000 €

3	2	✖	206,08 sqm	3150 sqm	✔	2002

Ref. DSSJM11 | Arouca

AMI:

Tel: | Email:

Valéria Santana

Tel: 964532747

Email: valeriasantana@decisoesesolucoes.com

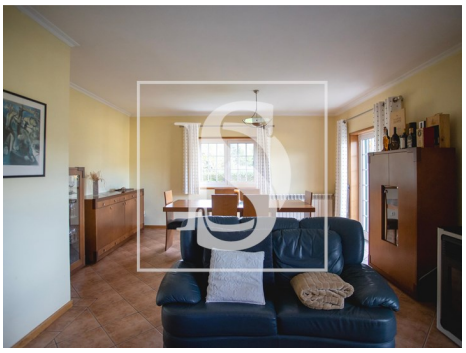

General features

- Water heater
- Closed fireplace
- Equipped kitchen
- Aluminum frames
- Blinds
- Window
- Bathtub Screens
- Garden
- Garden
- Thermal acoustic window frames
- Private gross area: 120,00
- Gas: Bottle
- Storage / utility room
- Electric garage gate
- Bread oven
- Attic
- Parking space
- Uninterrupted views
- Extractor Fan
- Wood burner
- Fitted wardrobes
- Kennel
- Simple bathtub
- Shower tray
- Shower Enclosures
- Proximity: Mountain
- Built year: 2002
- Outbuilding area (Ex. garage, etc): 249,74
- Views: Village view, Countryside views, Mountain views, Garden view
- Drive way
- Double glazing
- Pantry
- Borehole
- Quiet Location
- Sealed land area
- Energetic certification: A+

AMI:

Tel: | Email:

Valéria Santana

Tel: 964532747

Email: valeriasantana@decisoesesolucoes.com

- Balcony
- Garage
- Terrace
- Parking places number: 5

AMI:

Tel: | Email: