Carlos Aparício

Tel: 962523932

Email: carlosaparicio@decisoesesolucoes.com

Preço: 950 000 €

4	7	✔	595 sqm	650 sqm	✔	1985

Ref. DSABTCA71 | Abrantes

AMI: 15627 | Rua D. João IV, 1 2200-406 Abrantes, 2200-406, Abrantes

Tel: 241366288 | Email: abrantes@decisoesesolucoes.com

Powered by CASAFARI CRM

Carlos Aparício

Tel: 962523932

Email: carlosaparicio@decisoesesolucoes.com

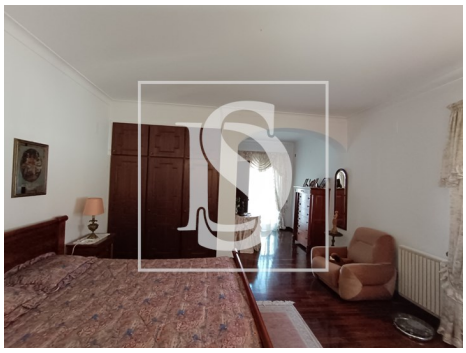

General features

- TV
- Water heater
- Radiators: Water
- Furnished
- Central heating: Diesel
- Fireplace
- Equipped kitchen
- Dishwashing machine
- Walk-in wardrobe
- Garden
- Gym
- Built year: 1985
- Outbuilding area (Ex. garage, etc): 135
- Solar system
- Floors: 4
- Wine cellar
- Storage / utility room
- Pantry
- Refrigerator
- Extractor Fan
- Kitchen: Hob, Oven, Fridge, Freezer, Dishwasher, Washing machine, Water boiler
- Heating
- Solar heating
- Air conditioning
- Washing machine
- Fitted wardrobes
- Rainwater harvesting
- Proximity: City, Open field, Hospital, Pharmacy, Public Transport, Schools, Public Swimming Pools
- Pool
- Thermal acoustic window frames
- Private gross area: 460
- Views: Countryside views, River view, Pool view
- Laundry
- Basement
- Security alarm

Carlos Aparício

Tel: 962523932

Email: carlosaparicio@decisoesesolucoes.com

- Main drainage
- Quiet Location
- Solar orientation: South, East, West
- Balcony
- Parking places number: 3
- Bread oven
- Attic
- Energetic certification: D
- Mains water
- Garage