Paula Ribeiro

Tel: +351938295429

Email: paulamribeiro@decisoesesolucoes.com

Preço: 650 000 €

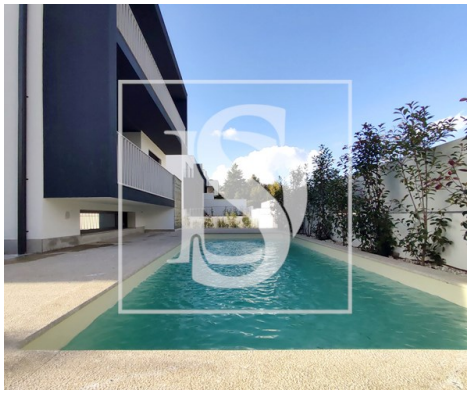

4	5	✖	182,34 sqm	462 sqm	✔	2024

Ref. DSGMRCPR15 | Guimarães

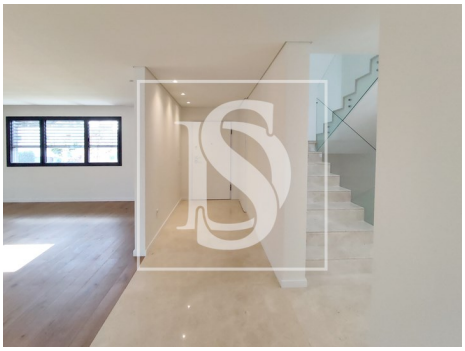

Paula Ribeiro

Tel: +351938295429

Email: paulamribeiro@decisoesesolucoes.com

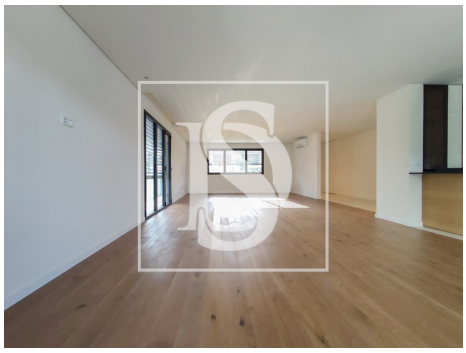

General features

- Kitchen: Hob, Oven, Dishwasher, Washing machine, Exhaust, Water boiler, Combined
- Built year: 2024
- Outbuilding area (Ex. garage, etc): 155
- Views: Pool view, Urbanization view
- Gas: Main grid
- Floors: 2
- Drive way
- Storage / utility room
- Double glazing
- Electric garage gate
- Main drainage
- Parking space
- Energetic certification: A
- Balcony
- Air conditioning
- Thermal acoustic window frames
- Private gross area: 213
- Electric gates
- Central vacuum system
- Laundry
- Basement
- Video entry system
- Electric shutters
- Pantry
- Quiet Location
- Security door
- Mains water
- Garage