Carmo Mendonça

Tel: 914482710

Email: carmomendonca@dsprivate.com

Preço: 1 100 000 €

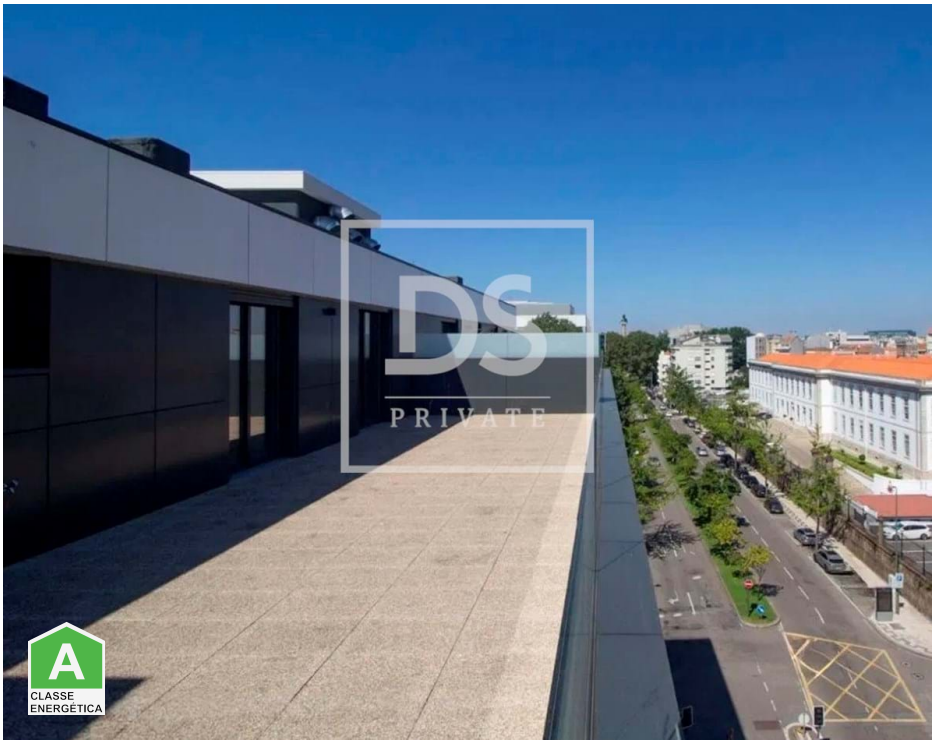

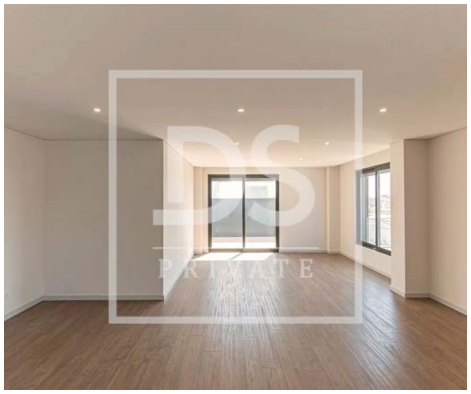

4	3	✖	225 sqm	0 sqm	✖	2024

Ref. DSPPORTOAVCME28 | Porto

AMI: 21670 | Rua Guerra Junqueiro 629, 4150-389, Porto

Tel: | Email: portoavenida@dsprivate.com

Carmo Mendonça

Tel: 914482710

Email: carmomendonca@dsprivate.com

General features

- Gross Private Area: 345
- Built year: 2024
- Private condominium
- Conservatory
- Views: Sea views, Garden view, City view, Urbanization view
- Security alarm
- Double glazing
- Electric garage gate
- Automatic irrigation
- Main drainage
- Central location
- Thermal acoustic window frames
- Uninterrupted views
- Solar orientation: East
- Balcony
- Access to people with mobility difficulties
- Terrace
- Dependent Gross Area: 225
- Floors: 7
- Laundry
- Solar system
- Video entry system
- Lift
- Electric shutters
- Electric gates
- Borehole
- Quiet Location
- Extractor Fan
- Security door
- Energetic certification: A
- Mains water
- Gas: Main grid
- Orientation: Exterior