Miguel Figueiredo

Tel: 912383894

Email: miguelfigueiredo@decisoesesolucoes.com

Preço: 245 000 €

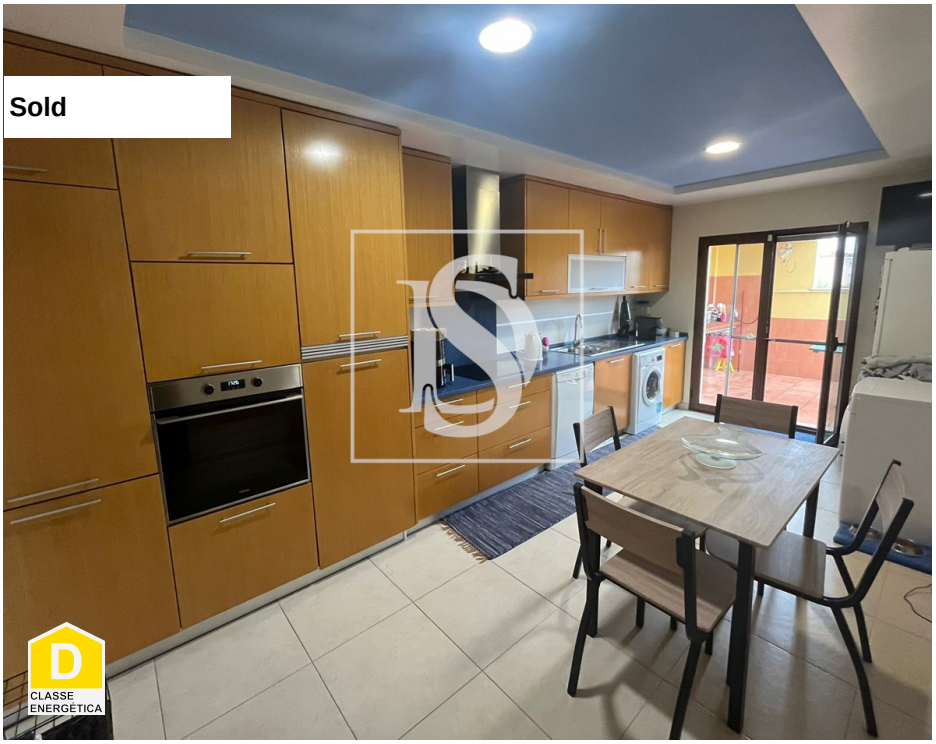

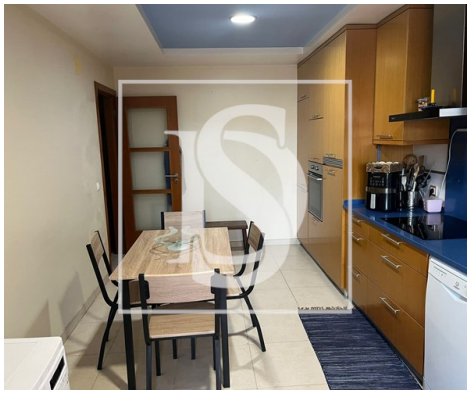

3	2	✖	133,8 sqm	0 sqm	✔	2007

Ref. DSTNVMF25 | Entroncamento

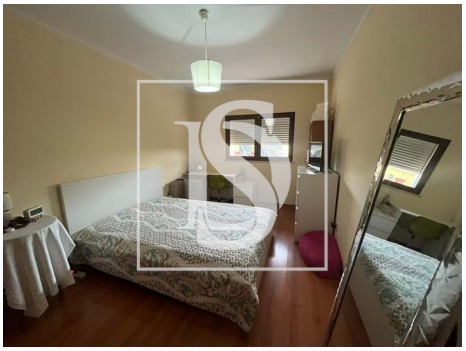

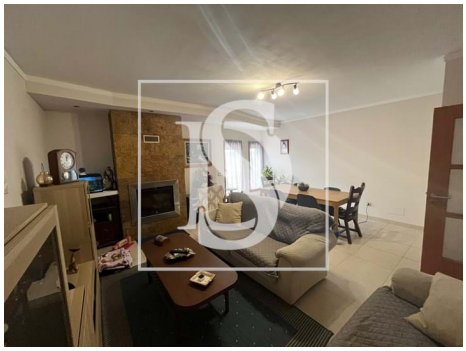

AMI: 9449 | Rua Capitão Salgueiro Maia Lt 7 R/c Esq , 2350-811, Torres Novas

Tel: 249812362 | Email: marionuno@decisoesesolucoes.com

Miguel Figueiredo

Tel: 912383894

Email: miguelfigueiredo@decisoesesolucoes.com

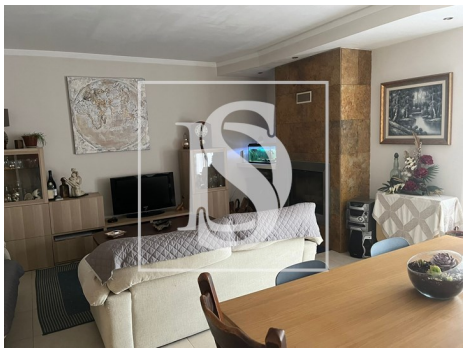

General features

- Refrigerator
- Extractor Fan
- Kitchen: Hob, Oven, Fridge, Dishwasher, Exhaust, Water boiler
- Closed fireplace
- Air conditioning pre installation
- Fitted wardrobes
- Aluminum frames
- Tilt and turn windows
- Proximity: Shopping, Restaurants, City, Hospital, Pharmacy, Public Transport, Schools, Public Swimming Pools, Playground
- Thermal acoustic window frames
- Private gross area: 133.9
- Gas: Main grid
- Video entry system
- Electric shutters
- Pantry
- Central music system
- Hydrotherapy Bath
- Water heater
- Central vacuuming pre installation
- Central heating: Pre-installed
- Fireplace
- Equipped kitchen
- Laminated floor
- Thermal blinds
- Shower tray
- Built year: 2007
- Outbuilding area (Ex. garage, etc): 131.19
- Views: City view
- Floors: 1
- Double glazing
- Electric garage gate
- Quiet Location
- Central location
- Security door
- Energetic certification: D

Miguel Figueiredo

Tel: 912383894

Email: miguelfigueiredo@decisoesesolucoes.com

- Uninterrupted views
- Solar orientation: South, East
- Orientation: Exterior
- Garage
- Mains water
- Terrace