José Monteiro

Tel: +351936256882

Email: josemonteiro@decisoesesolucoes.com

Preço: 190 000 €

3	2	✖	120 sqm	0 sqm	✔	2005

Ref. DSGMRAJM2 | Guimarães

AMI: 9778 | Praceta Padre Luís Gonzaga Fonseca, loja 107 4800-045 Guimarães, 4800-045, Guimarães

Tel: 936256882 | Email: josemonteiro@decisoesesolucoes.com

Powered by CASAFARI CRM

José Monteiro

Tel: +351936256882

Email: josemonteiro@decisoesesolucoes.com

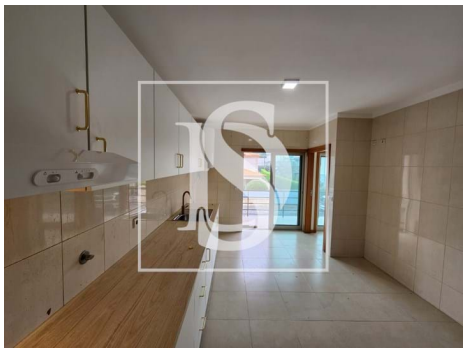

General features

• Proximity: Shopping, Open field, Pharmacy, Public Transport, Schools, Playground

• Outbuilding area (Ex. garage, etc): 51

• Views: Countryside views, Mountain views, Village view

• Floors: 1

• Parking space

• Energetic certification: E

• Mains water

• Garage

• Built year: 2005

• Private gross area: 137

• Private condominium

• Drive way

• Sealed land area

• Solar orientation: West

• Balcony

• Parking places number: 2