Cláudia Montoia

Tel: 914177395

Email: claudiamontoia@decisoesesolucoes.com

Preço: 180 000 €

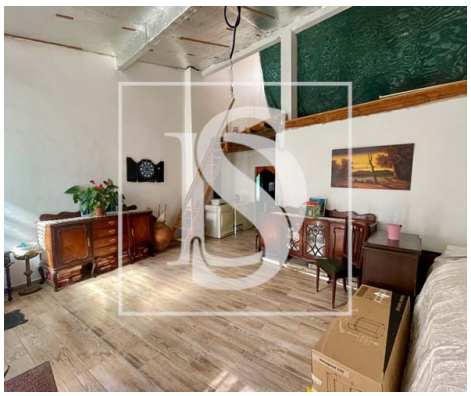

4	1	✖	156,78 sqm	1068,08 sqm	✖	1990

Ref. DSTNVCMM18 | Torres Novas

3 bedroom villa in Meia Via

Welcome to Meia Via. This renovated 4 bedroom, 1 bathroom villa offers a peaceful retreat in a prime location. With a gross floor area of 194.78 square meters, this spacious property is perfect for a family looking for comfort and tranquility.

Built in 1990, this villa features classic architecture and was renovated in 2017 to ensure a modern and welcoming atmosphere. With an interior area of 156.78 square meters and a plot of 1068.08 square meters, this property offers the perfect balance between indoor and outdoor space.

With a quiet location, well, borehole, and F energy certification, this property is the perfect choice for those looking for peaceful living in one of the most desirable areas of Torres Novas. Schedule a visit and discover your new home in this charming retreat.

Book your visit now.

Cláudia Montoia

Tel: 914177395

Email: claudiamontoia@decisoesesolucoes.com

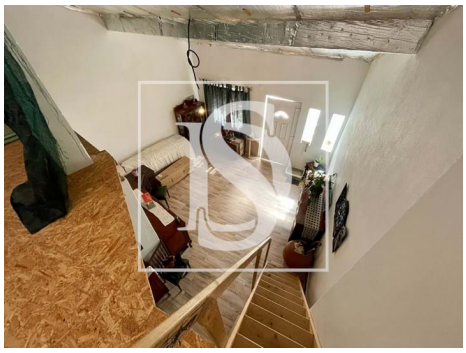

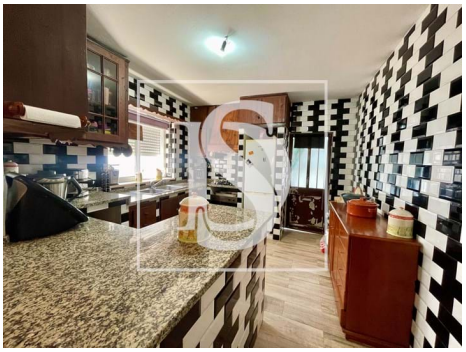
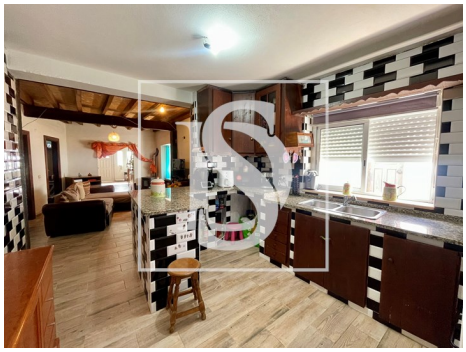

General features

- Built year: 1990
- Private gross area: 156,78
- Gas: Bottle
- Floors: 2
- Double glazing
- Main drainage
- Sealed land area
- Mains water
- Outbuilding area (Ex. garage, etc): 38
- Views: Countryside views
- Water well
- Drive way
- Borehole
- Quiet Location
- Energetic certification: F
- Renovation year: 2017