Patrícia Fontelas

Tel: 910061189

Email: patriciafontelas@decisoesesolucoes.com

Preço: 145 000 €

2	2	✖	49,3 sqm	8375 sqm	✖	1967

Ref. DSPDSPAF18 | Ponte de Sor

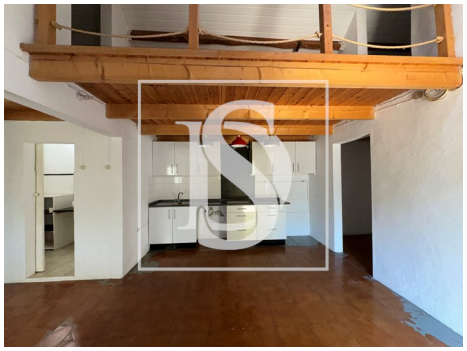

AMI:

Tel: | Email:

Patrícia Fontelas

Tel: 910061189

Email: patriciafontelas@decisoesesolucoes.com

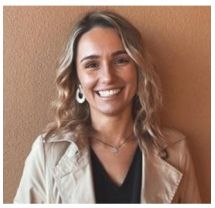

General features

- Fireplace
- Private gross area: 49.30
- Water well
- Parking space
- Mains water
- Built year: 1967
- Views: Countryside views
- Quiet Location
- Energetic certification: Exempt
- Renovation year: 2018