Cláudio Belo

Tel: 910203433

Email: claudiomanuelbelo@decisoesesolucoes.com

Preço: 650 000 €

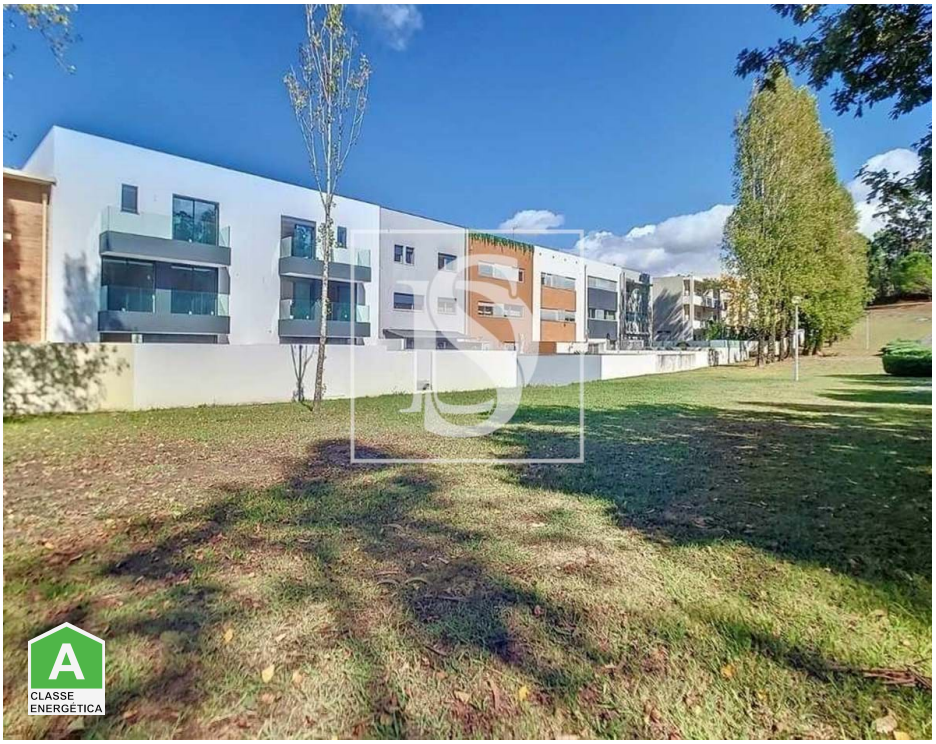

4	4	✔	220 sqm	231 sqm	✔	2024

Ref. DSERMCB16 | Maia

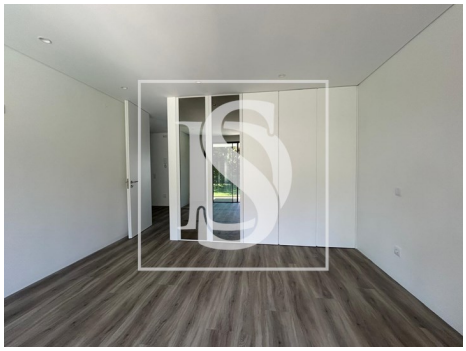

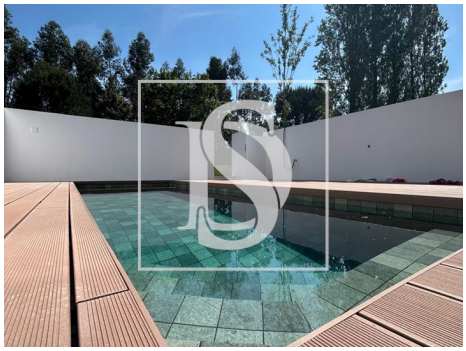

AMI: 9631 | Av. Engº Duarte Pacheco 576 Ermesinde, 4445-416,

Tel: 220162167 | Email: ermesinde@decisoesesolucoes.com

Cláudio Belo

Tel: 910203433

Email: claudiomanuelbelo@decisoesesolucoes.com

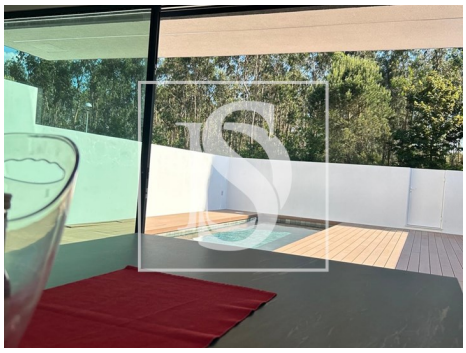

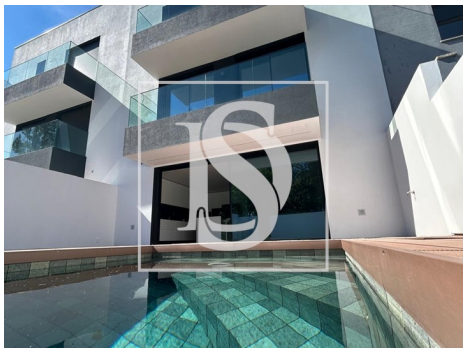

General features

- Extractor Fan
- Fitted wardrobes
- PVC frames
- Pool
- Private gross area: 220
- Gas: Main grid
- Laundry
- Video entry system
- Electric shutters
- Solar orientation: North, South
- Balcony
- Garage
- Kitchen: Hob, Oven, Microwave, Exhaust, Combined
- Walk-in wardrobe
- Proximity: Open field
- Built year: 2024
- Views: Garden view, Urbanization view
- Floors: 3
- Drive way
- Double glazing
- Energetic certification: A
- Mains water
- Terrace
- Parking places number: 2