# Eduarda Rodrigues

**Tel:** +351968172590

**Email:** Eduardarodrigues@decisoesesolucoes.com

## Preço: 165 000 €

| 3 | 2 | ✖ | 100 sqm | 430 sqm | ✖ |
|---|---|---|---|---|---|

**Ref.** DSVPAER4 | Ribeira de Pena

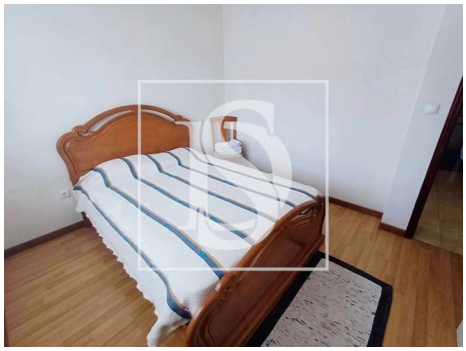

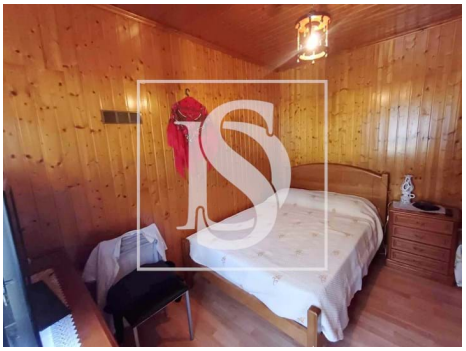

**AMI: 9709 | Rua Doutor Carlos Alberto Ferreira de Sousa nº 44 R/C Esq , 5450-003, Vila Pouca de Aguiar**

**Tel: +253259408025 | Email: eduardarodrigues@decisoesesolucoes.com**



Powered by CASAFARI CRM

## Eduarda Rodrigues

**Tel:** +351968172590

**Email:** Eduardarodrigues@decisoesesolucoes.com

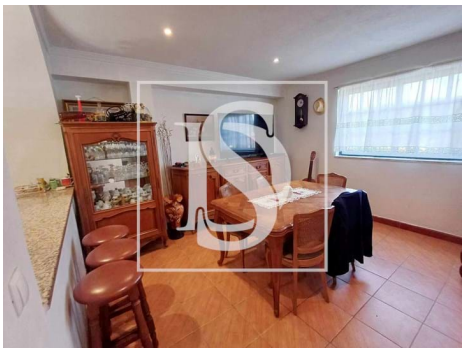

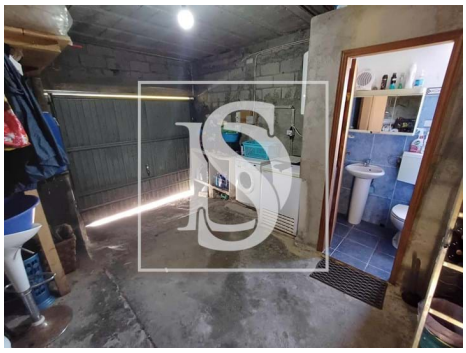

# General features

• Energetic certification: E