Sónia Pinto da Costa

Tel: 914252916

Email: spc@decisoesesolucoes.com

Preço: 375 000 €

5	3	✖	161,75 sqm	0 sqm	✖	2002

Ref. DSMTAWT8 | Alcochete

AMI:

Tel: | Email:

Sónia Pinto da Costa

Tel: 914252916

Email: spc@decisoesesolucoes.com

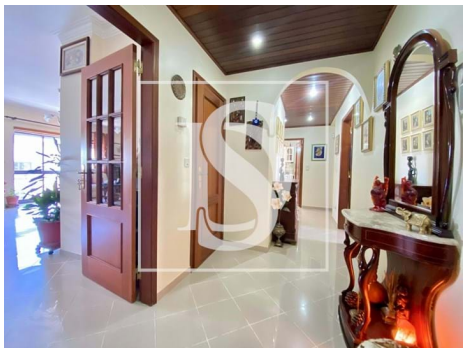

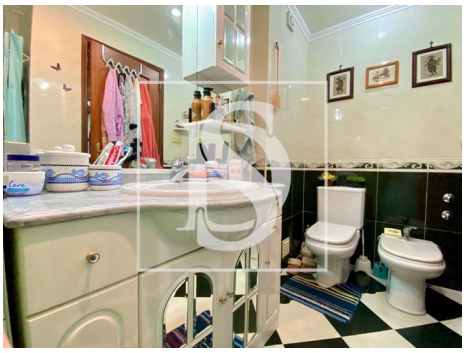

General features

- Extractor Fan
- Fireplace
- Air conditioning
- Fitted wardrobes
- PVC frames
- Shower tray
- Proximity: Beach, Shopping, Restaurants, Pharmacy, Public Transport, Schools
- Private gross area: 190,29
- Gas: Main grid
- Floors: 5
- Video entry system
- Double glazing
- Attic
- Uninterrupted views
- Mains water
- Kitchen: Hob, Oven, Exhaust, Water heater
- Thermoaccumulator
- Equipped kitchen
- Laminated floor
- Blinds
- Shower Enclosures
- Built year: 2002
- Views: River view, City view, Village view, Urbanization view
- Lift
- Conservatory
- Security alarm
- Pantry
- Central location
- Energetic certification: D
- Balcony