José Araújo

Tel: 932118800

Email: josearaujo@decisoesesolucoes.com

Preço: 120 000 €

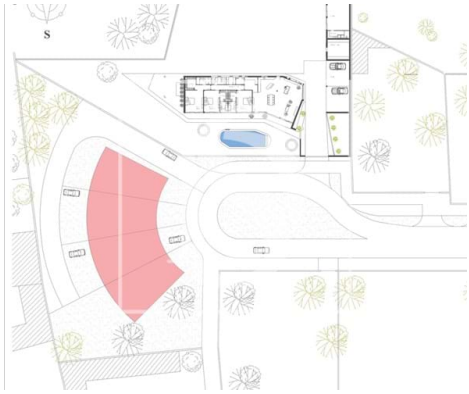

0	✖	2000 sqm	2000 sqm	✖

Ref. DSBRGLJMA20 | Vila Nova de Famalicão

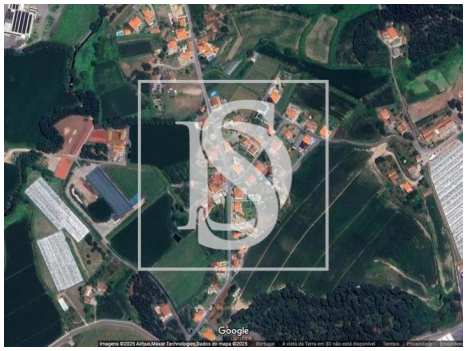

José Araújo

Tel: 932118800

Email: josearaujo@decisoesesolucoes.com

General features

• Energetic certification: Exempt