Eugénio Pereira

Tel: 917173189

Email: eugeniopereira@decisoesesolucoes.com

Preço: 190 000 €

5	1	✖	280 sqm	2600 sqm	✖

Ref. DSVRMEP36 | Vieira do Minho

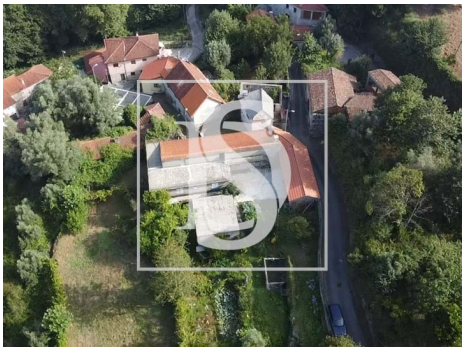

AMI:

Tel: | Email:

Eugénio Pereira

Tel: 917173189

Email: eugeniopereira@decisoesesolucoes.com

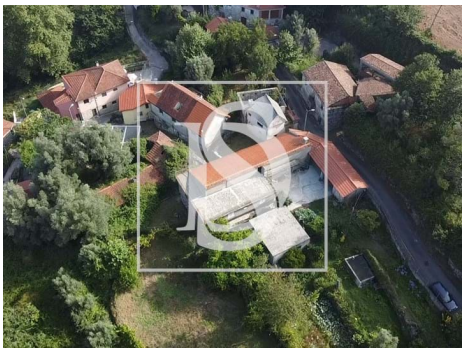

General features

• Energetic certification: Exempt