Marta Nunes Rodrigues

Tel: 931181479

Email: martanrodrigues@decisoesesolucoes.com

Preço: 340 000 €

3	2	✖	120,5 sqm	0 sqm	✔	2009

Ref. DSALVMNR8 | Vila Franca de Xira

AMI:

Tel: | Email:

Marta Nunes Rodrigues

Tel: 931181479

Email: martanrodrigues@decisoesesolucoes.com

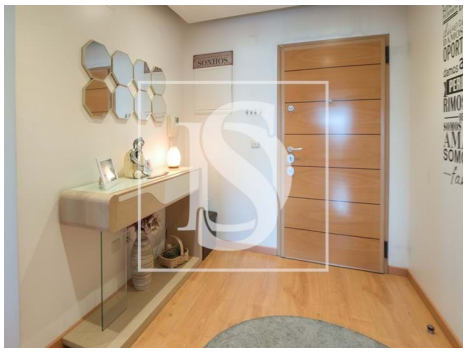

General features

- Heated towel rails
- Extractor Fan
- Central heating: Electric
- Equipped kitchen
- Dishwashing machine
- Laminated floor
- Blinds
- Proximity: Shopping, Restaurants, Public Transport, Schools, Public Swimming Pools
- Built year: 2009
- Private gross area: 94,65
- Gas: Main grid
- Smoke extractors
- Drive way
- Video entry system
- Electric garage gate
- Hydrotherapy Bath
- Uninterrupted views
- Mains water
- Water heater
- Kitchen: Oven, Fridge, Microwave, Washing machine, Exhaust, Water heater
- Air conditioning
- Washing machine
- Fitted wardrobes
- Aluminum frames
- Shower tray
- Barbecue
- Outbuilding area (Ex. garage, etc): 32,20
- Views: Countryside views, Urbanization view
- Lift
- Floors: 9
- Conservatory
- Double glazing
- Pantry
- Security door
- Energetic certification: C
- Balcony

Marta Nunes Rodrigues

Tel: 931181479

Email: martanrodrigues@decisoesesolucoes.com

- Garage
- Parking places number: 1

AMI:

Tel: | Email: