Daniel Marques

Tel: 924733833

Email: danieldiasmarques@decisoesesolucoes.com

Preço: 465 000 €

4	3	✔	165,35 sqm	1549 sqm	✔	2024

Ref. DSCVLDDM5 | Covilhã

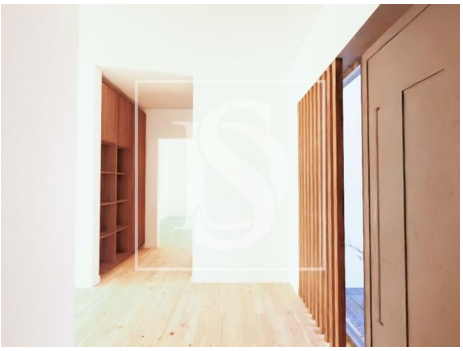

AMI: 19733 | Alameda Europa, Lote 4 - R/C Dto., 6200-543, Covilhã

Tel: 275247618 | Email: covilha@decisoesesolucoes.com

Powered by CASAFARI CRM

Daniel Marques

Tel: 924733833

Email: danieldiasmarques@decisoesesolucoes.com

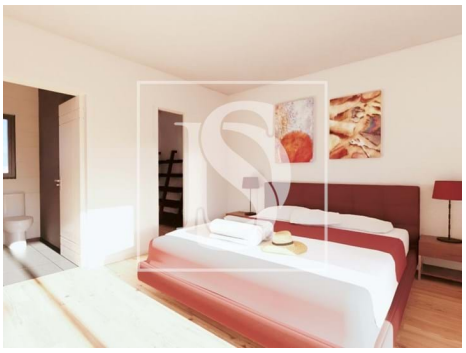

General features

- Microwave
- Kitchen: Hob, Oven, Microwave
- Equipped kitchen
- Walk-in wardrobe
- PVC frames
- Acoustic insulation
- Shower tray
- Proximity: Mountain, Restaurants, Hospital, Pharmacy, Public Transport, Schools, Public Swimming Pools
- Barbecue
- Thermal acoustic window frames
- Private gross area: 200,05
- Electric gates
- Laundry
- Video entry system
- Electric shutters
- Main drainage
- Sealed land area
- Extractor Fan
- Air conditioning
- Fitted wardrobes
- Heat pump
- Tilt and turn windows
- Thermal insulation
- Garden
- Pool
- Built year: 2024
- Outbuilding area (Ex. garage, etc): 31,65
- Views: Pool view, Mountain views, Garden view
- Water well
- Drive way
- Double glazing
- Electric garage gate
- Quiet Location
- Energetic certification: A
- Mains water

Daniel Marques

Tel: 924733833

Email: danieldiasmarques@decisoesesolucoes.com

- Solar orientation: South, West
- Garage
- Parking places number: 2