Nelson Favas

Tel: 924071082

Email: nelsonfavas@decisoesesolucoes.com

Preço: 255 000 €

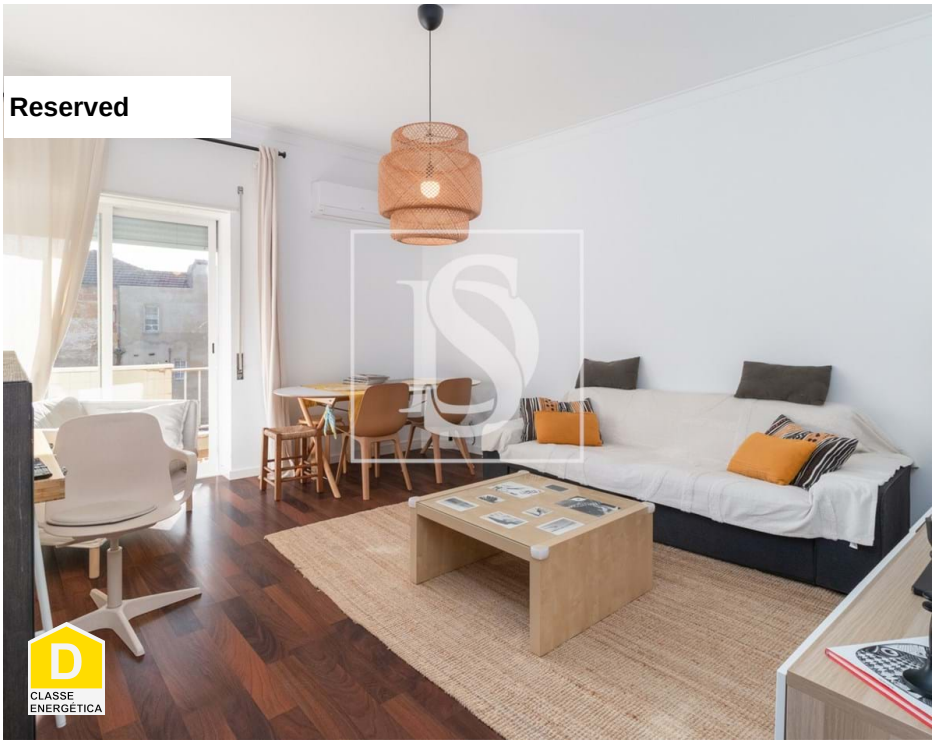

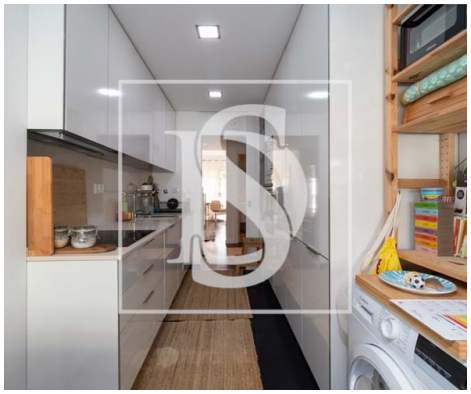

3	2	✖	95 sqm	0 sqm	✖	1989

Ref. DSBRRFRM16 | Barreiro

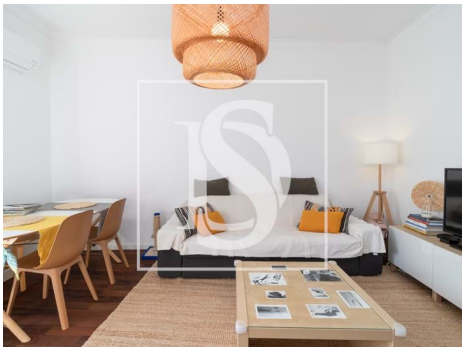

AMI: 17848 | Rua S.I.R.B. "Os Penicheiros" 5A, 2835-319 Barreiro, Barreiro

Tel: 218002682 | Email: nelsonfavas@decisoesesolucoes.com

Powered by CASAFARI CRM

Nelson Favas

Tel: 924071082

Email: nelsonfavas@decisoesesolucoes.com

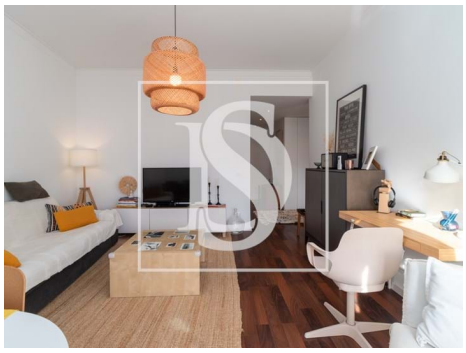

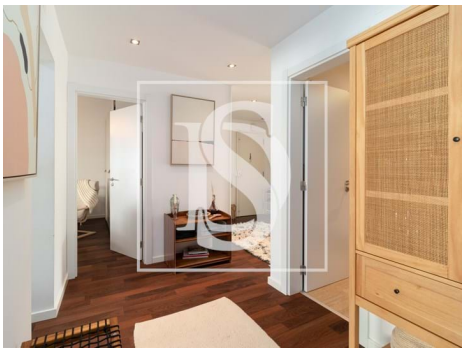

General features

• Extractor Fan

• Proximity: Beach, Shopping, Hospital, Pharmacy, Public Transport, Schools, Public Swimming Pools, Playground, Restaurants, City

• Thermal acoustic window frames

• Private gross area: 95,30

• Energetic certification: D

• Balcony

• Kitchen: Hob, Oven, Fridge, Microwave, Dishwasher, Washing machine, Drying machine, Exhaust, Water heater

• Built year: 1989

• Outbuilding area (Ex. garage, etc): 3,74

• Views: Urbanization view

• Solar orientation: East, West

• Renovation year: 2017