Marisa Gil

Tel: 915590072

Email: marisagil@decisoesesolucoes.com

Preço: 749 000 €

5	5	✖	179,3 sqm	355,9 sqm	✔	2007

Ref. DSPSTIPSIMrsgl9 | Loures

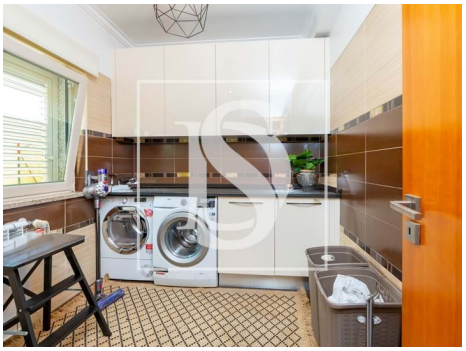

AMI:

Tel: | Email:

Marisa Gil

Tel: 915590072

Email: marisagil@decisoesesolucoes.com

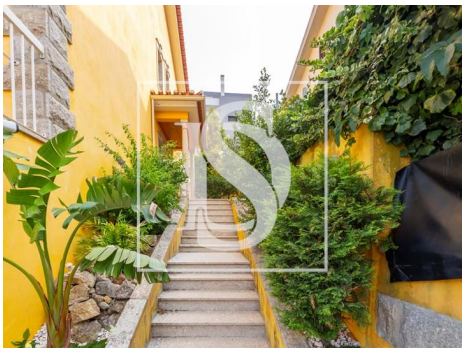

General features

- Refrigerator
- Extractor Fan
- Radiators: Water
- Security cameras
- Solar heating
- Equipped kitchen
- Dishwashing machine
- Walk-in wardrobe
- Acoustic insulation
- Shower tray
- Bathtub Screens
- Proximity: Airport, Mountain, Shopping, Restaurants, City, Open field, Hospital, Pharmacy, Public Transport, Schools, Public Swimming Pools, Playground
- Barbecue
- Thermal acoustic window frames
- Private gross area: 224
- Electric gates
- Floors: 4
- Microwave
- Central vacuuming pre installation
- Kitchen: Hob, Oven, Fridge, Freezer, Microwave, Dishwasher, Washing machine, Exhaust
- Heating
- Air conditioning
- Washing machine
- Fitted wardrobes
- Aluminum frames
- Thermal insulation
- Aluminum Shutters
- Garden
- Garden
- Built year: 2007
- Outbuilding area (Ex. garage, etc): 119
- Views: Countryside views, Garden view, River view, Urbanization view
- Central vacuum system
- Laundry

Marisa Gil

Tel: 915590072

Email: marisagil@decisoesesolucoes.com

- Drive way
- Storage / utility room
- Security alarm
- Electric garage gate
- Main drainage
- Sealed land area
- Uninterrupted views
- Balcony
- Basement
- Video entry system
- Double glazing
- Bread oven
- Quiet Location
- Security door
- Energetic certification: D
- Garage

AMI:

Tel: | Email: