Jaime Aguiar

Tel: 913412284

Email: jaimeaguiar@decisoesesolucoes.com

Preço: 260 000 €

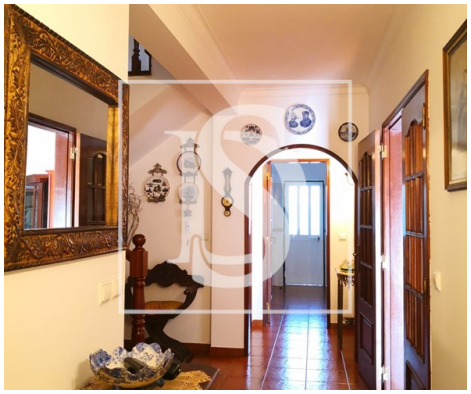

4	3	✖	199 sqm	285 sqm	✔	1997

Ref. DSTNVJA5 | Vila Nova da Barquinha

AMI: 9449 | Rua Capitão Salgueiro Maia Lt 7 R/c Esq , 2350-811, Torres Novas

Tel: 249812362 | Email: torresnovas@decisoesesolucoes.com

Powered by CASAFARI CRM

Jaime Aguiar

Tel: 913412284

Email: jaimeaguiar@decisoesesolucoes.com

General features

- Built year: 1997
- Outbuilding area (Ex. garage, etc): 56
- Views: Urbanization view
- Smoke extractors
- Drive way
- Double glazing
- Pantry
- Quiet Location
- Parking space
- Energetic certification: D
- Mains water
- Garage
- Parking Space
- Thermal acoustic window frames
- Private gross area: 199
- Gas: Main grid
- Floors: 2
- Storage / utility room
- Electric garage gate
- Main drainage
- Central location
- Sealed land area
- Solar orientation: East, West
- Balcony
- Parking places number: 1