Martinha Silva

Tel: 965613918

Email: martinhasilva@decisoesesolucoes.com

Preço: 567 000 €

4	5	✖	290 sqm	837 sqm	✖	2003

Ref. DSVCTMS18 | Caminha

Beautiful contemporary villa, with 4 suites!

I present you a modern style villa, located on a sunny hillside in Caminha, which offers the perfect balance between contemporary design and the charm of nature.
This is the ideal villa for those who want to live with comfort, privacy and refinement.

With 4 large suites, this house stands out for its generous and well-distributed areas, offering the space your family deserves. The garage located in the basement guarantees space for your vehicles and much more, providing practicality in everyday life.

The exterior is a real spectacle in itself. The terraces walled with granite stone give a touch of sophistication, harmonizing with the surrounding nature. The carefully designed and fully fenced garden with granite walls ensures all the privacy, security and beauty you are looking for.

If you want to elevate this dream project even further, there is also the possibility of integrating a swimming pool, making the perfect environment for hot and leisure days with family and friends.

This is a unique opportunity to acquire a luxury villa in a prime location. Contact us now and find out how

Martinha Silva

Tel: 965613918

Email: martinhasilva@decisoesesolucoes.com

this house can be the realization of your life project!
If you are looking for Real Estate Consulting of excellence, you will find it here, at Decisões e Soluções - Alto Minho Viana do Castelo. You have with us a personalized follow-up tailored to your requests and characteristics.

Our credit intermediation service is the most professional and assertive on the market!
Without beating around the bush, without delays, or uncertainties, find out with us the best market conditions for your mortgage and the consolidation of your financial commitments, so that you can win the home of your dreams!

Exclusive Choice, Real Estate Mediation, Lda. Ami 18126.
Credit intermediary linked by the Bank of Portugal under No. 6319.

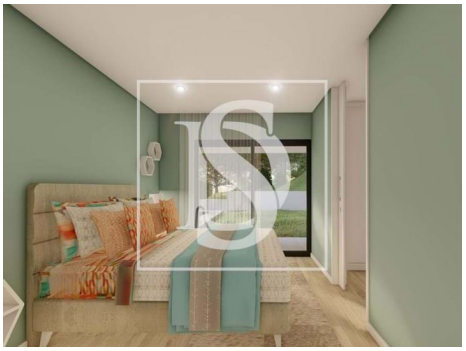

General features

- Built year: 2003
- Energetic certification: B-