Pedro Pereira Martins

Tel: 966100680

Email: pedropereiramartins@decisoesesolucoes.com

Preço: 220 000 €

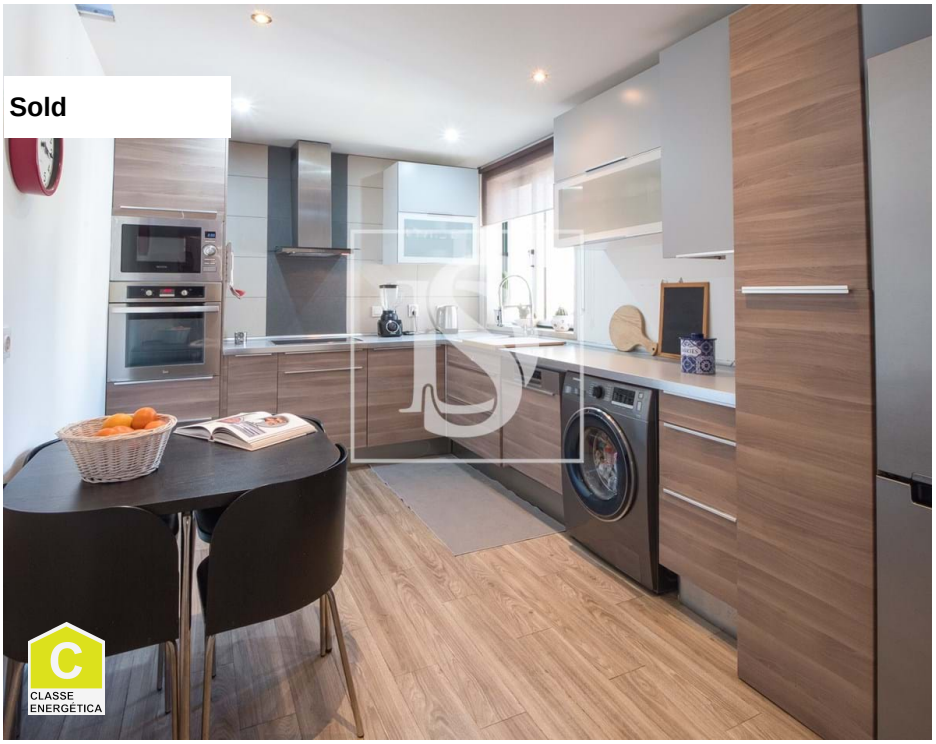

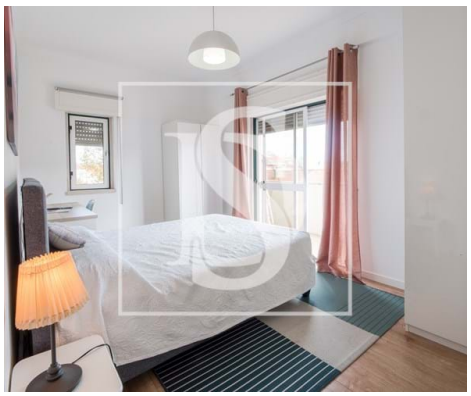

2	1	✖	74,2 sqm	0 sqm	✖	1998

Ref. DSALVPPM2 | Vila Franca de Xira

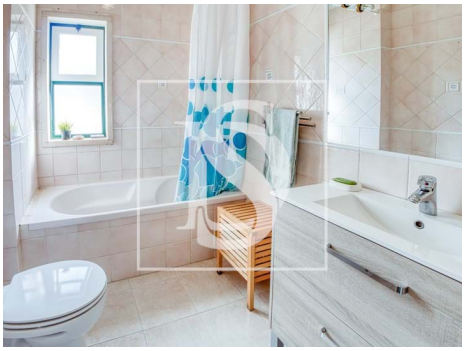

Pedro Pereira Martins

Tel: 966100680

Email: pedropereiramartins@decisoesesolucoes.com

General features

- Kitchen: Oven, Microwave, Dishwasher, Water heater
- Laminated floor
- Proximity: Shopping, Restaurants, Pharmacy, Public Transport, Schools
- Outbuilding area (Ex. garage, etc): 9 m2
- Views: City view
- Double glazing
- Energetic certification: C
- Balcony
- Fireplace
- Garden
- Built year: 1998
- Private gross area: 82.5 m2
- Lift
- Central location
- Solar orientation: South
- Renovation year: 2019