Ana Cerqueira

Tel: +351918186294

Email: anacerqueira@decisoesesolucoes.com

Preço: 369 000 €

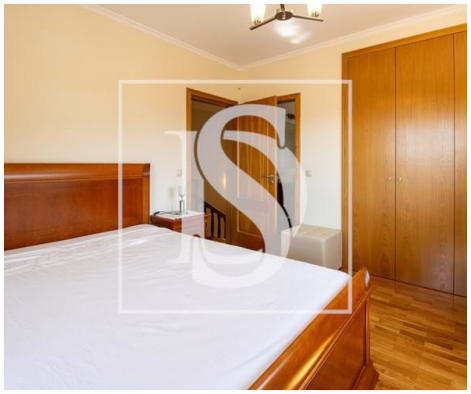

4	3	✖	179 sqm	462 sqm	✔	2008

Ref. DSAMTACE5 | Amarante

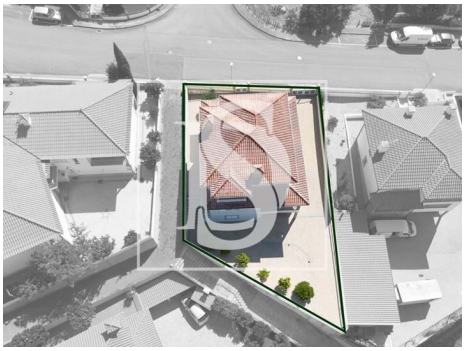

AMI: 9581 | 5 Outubro nº22 4600-044 Amarante, 4600-044, Amarante

Tel: 255431351 | Email: dsamarante@decisoesesolucoes.com

Ana Cerqueira

Tel: +351918186294

Email: anacerqueira@decisoesesolucoes.com

General features

- Refrigerator
- Heated towel rails
- Hydromassage cabin
- Kitchen: Hob, Oven, Fridge, Microwave, Dishwasher, Washing machine, Exhaust
- Central heating: Diesel
- Fireplace
- Equipped kitchen
- Fitted wardrobes
- Rainwater harvesting
- Simple bathtub
- Window
- Shower tray
- Bathtub Screens
- Proximity: Pharmacy, Public Transport, Schools, Playground, City
- Built year: 2008
- Outbuilding area (Ex. garage, etc): 142
- Solar system
- Microwave
- Extractor Fan
- Radiators: Electric
- Heating
- Solar heating
- Diesel boiler
- Dishwashing machine
- Laminated floor
- PVC frames
- Grid injection
- Tilt and turn windows
- Aluminum Shutters
- Shower Enclosures
- Soccer field
- Thermal acoustic window frames
- Private gross area: 179
- Views: City view, Urbanization view, Mountain views
- Floors: 3

Ana Cerqueira

Tel: +351918186294

Email: anacerqueira@decisoesesolucoes.com

- Electric gates
- Laundry
- Conservatory
- Video entry system
- Electric garage gate
- Bread oven
- Quiet Location
- Parking space
- Sealed land area
- Uninterrupted views
- Solar orientation: South
- Balcony
- Garage
- Drive way
- Storage / utility room
- Double glazing
- Pantry
- Main drainage
- Central location
- Hydrotherapy Bath
- Security door
- Energetic certification: C
- Mains water
- Terrace