David Enes

Tel: 918504011

Email: davidenes@decisoesesolucoes.com

Preço: 740 000 €

3	3	✖	154,5 sqm	0 sqm	✔	2024

Ref. DSPRTBDE5 | Porto

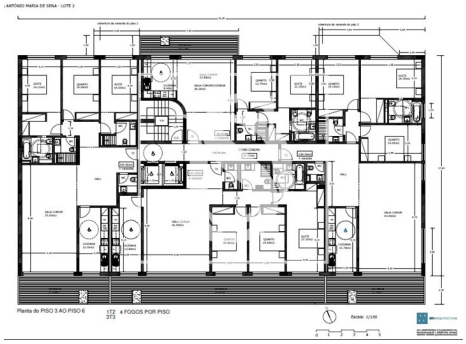

AMI:

Tel: | Email:

David Enes

Tel: 918504011

Email: davidenes@decisoesesolucoes.com

General features

- Built year: 2024
- Outbuilding area (Ex. garage, etc): 37,6
- Solar system
- Electric gates
- Lift
- Floors: 9
- Drive way
- Video entry system
- Electric shutters
- Security door
- Solar orientation: South
- Garage
- Thermal acoustic window frames
- Private gross area: 170,3
- Views: City view, Urbanization view
- Gas: Main grid
- Smoke extractors
- Laundry
- Basement
- Double glazing
- Electric garage gate
- Energetic certification: A
- Terrace
- Parking places number: 2