Goldra - Loulé

CLASSIC VILLA WITH PANORAMIC SEA VIEWS

Mapro Sociedade Mediação Imobiliária Lda.
Edifício Mapro · Av. Alm. Mendes Cabeçadas · 8135-106 Almancil · Algarve, Portugal
+351 289 390 880 · info@maprorealestate.com
www.maprorealestate.com

MAPRO REAL ESTATE · IMOBILIÁRIA | Knight Frank

CLASSIC VILLA WITH PANORAMIC SEA VIEWS

This extraordinary six-bedroom villa, located in the prestigious gated community of Goldra in the Algarve, represents the pinnacle of refined living. Designed with modern sophistication, this property flawlessly blends practicality with an opulent lifestyle, offering an unparalleled experience of luxury.

Upon entry, the grand entrance hall, with its vaulted feature ceiling, provides a breathtaking first impression, framing panoramic views of the sea. The villa boasts an open and seamless layout across two floors, where every room is meticulously crafted with top-quality finishes and fully air-conditioned for year-round comfort.

The heart of the home is an expansive open-plan kitchen, fully equipped with premium Gaggenau appliances and centered around a large island, perfect for culinary indulgence. A formal dining room offers uninterrupted views of the sea, while the elegant living spaces, including a sophisticated sitting room and three leisure areas, provide an ideal environment for relaxation and entertaining. Each of the six en-suite bedrooms exudes luxury, featuring walk-in wardrobes, built-in closets, and impeccable finishes. The main bedroom suite stands out with its private balcony, two exquisite bathroom suites, a dressing room, and a dedicated massage area.

The exterior is equally captivating, with a private heated pool, immaculately landscaped gardens, and a stylish gazebo complete with an outdoor dining area and large TV. Additionally, a separate annex features a bedroom suite, office, gym, and a luxurious laundry area, while the pool area is complemented by an outdoor shower and a deluxe changing room.

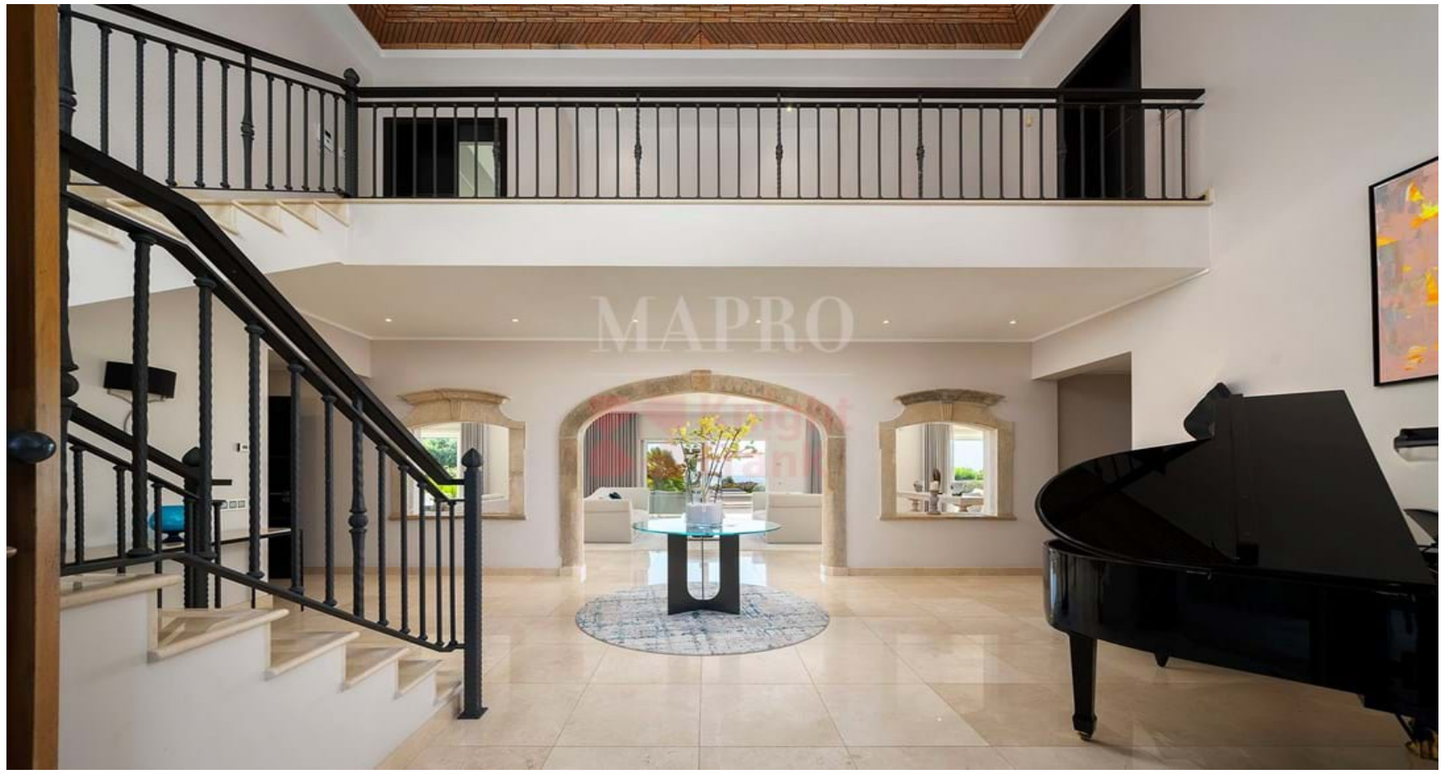

5 395 000 €

PRICE

REF **4052**

FACTS & FEATURES

615 sqm	3430 sqm	6	6

Ownership Private

Constr. Year 2010

Garden Fruit Trees,Landscaped

Swimming Pool Heated,Covered

Air conditioning Ducted System

Heating Underfloor (Heating & Cooling)

Fireplace Yes

Views Sea,Countryside

Furnished Included

Beach 17Km

Golf 10Km

Airport 16Km

IMPORTANT NOTICE: These details are guidelines only. They do not form part of any contract and may change at any time without prior notice.

MAPRO
REAL ESTATE · IMOBILIÁRIA
Knight Frank