Xavier Barros

Tel: 964503583

Email: xavierbarros@decisoesesolucoes.com

Preço: 185 000 €

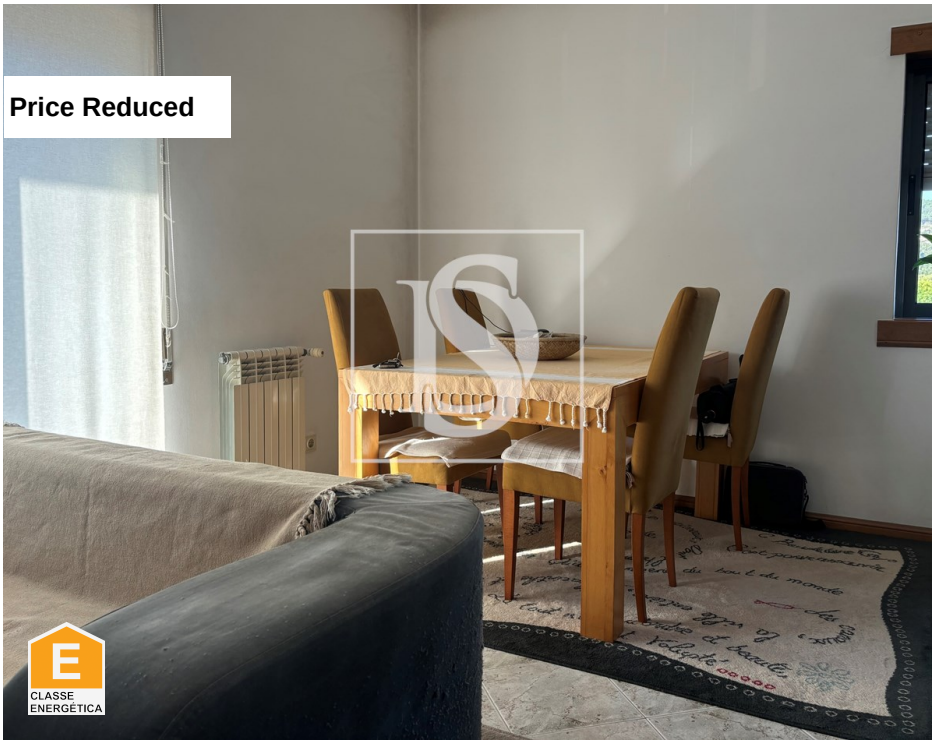

1	1	✖	50,7 sqm	0 sqm	✖	1999

Ref. DSVCTMVS1 | Viana do Castelo

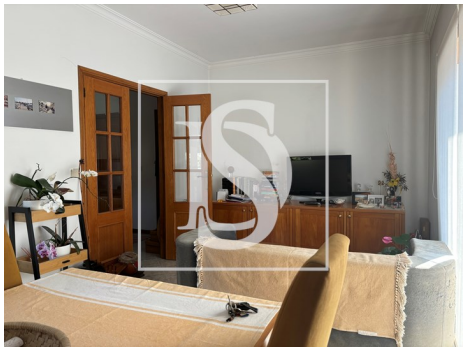

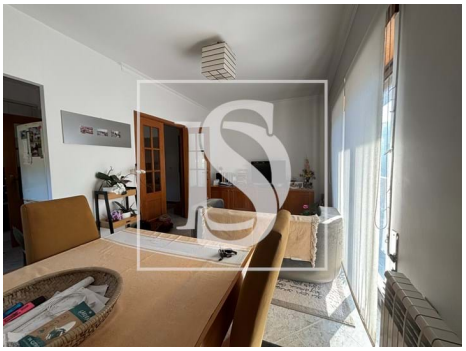

Xavier Barros

Tel: 964503583

Email: xavierbarros@decisoesesolucoes.com

General features

- Water heater
- Heating
- Aluminum frames
- Blackout blinds
- Window
- Proximity: Shopping, Hospital, Pharmacy, Public Transport, Schools, Restaurants, City
- Outbuilding area (Ex. garage, etc): 7
- Views: Countryside views, Mountain views, Urbanization view
- Lift
- Main drainage
- Central location
- Solar orientation: North, East
- Balcony
- Kitchen: Hob, Oven, Dishwasher, Exhaust, Water boiler
- Fitted wardrobes
- Blinds
- Simple bathtub
- Tilt and turn windows
- Built year: 1999
- Private gross area: 50,7
- Gas: Main grid
- Double glazing
- Quiet Location
- Energetic certification: E
- Mains water