Paula Simões

Tel: 918041634

Email: paulasimoes@decisoesesolucoes.com

Preço: 370 000 €

3	4	✖	127 sqm	316 sqm	✔	2024

Ref. DSODVPS1022 | Seixal

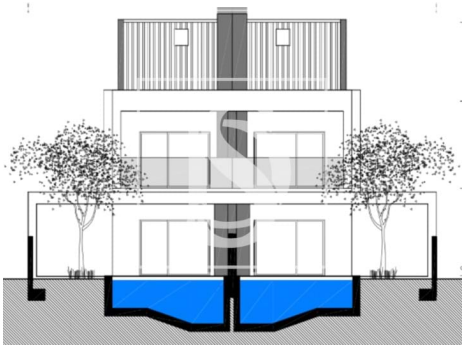

AMI: 20887 | Avenida Magalhães Coutinho, nº 12, Loja 2, Colinas do Cruzeiro, 2675-655, Odivelas

Tel: 218004669 | Email: paulasimoes@decisoesesolucoes.com

Powered by CASAFARI CRM

Paula Simões

Tel: 918041634

Email: paulasimoes@decisoesesolucoes.com

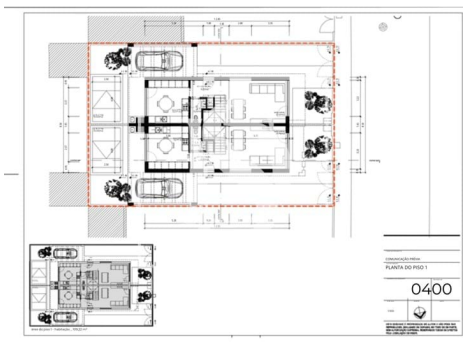

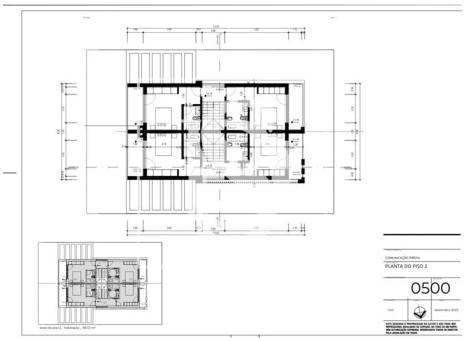

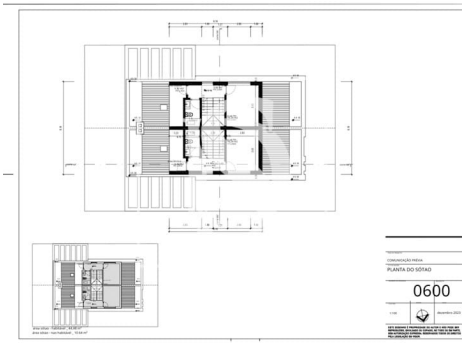

General features

- Refrigerator
- Heated towel rails
- Extractor Fan
- Kitchen: Hob, Oven, Fridge, Freezer, Microwave, Dishwasher, Washing machine, Drying machine
- Views: Countryside views, Pool view
- Central vacuum system
- Floors: 2
- Storage / utility room
- Electric shutters
- Attic
- Central location
- Security door
- Balcony
- Garage
- Microwave
- Water heater
- Central vacuuming pre installation
- Built year: 2024
- Electric gates
- Smoke extractors
- Kitchenette
- Double glazing
- Electric garage gate
- Quiet Location
- Parking space
- Energetic certification: A+
- Terrace