**Paula Simões**

**Tel:** 918041634

**Email:** paulasimoes@decisoesesolucoes.com

## Preço: 370 000 €

| 3 | 4 | ✔ | 127 sqm | 316 sqm | ✖ | 2024 |
|---|---|---|---|---|---|---|

**Ref.** DSODVPS1021 | Seixal

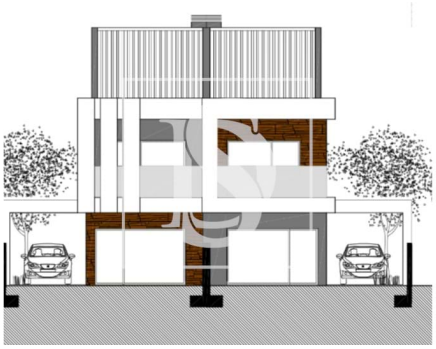

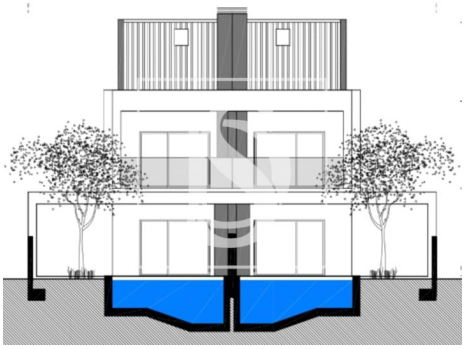

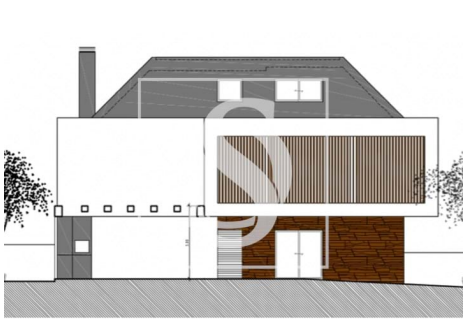

**AMI: 20887 | Avenida Magalhães Coutinho, nº 12, Loja 2, Colinas do Cruzeiro, 2675-655, Odivelas**

**Tel: 218004669 | Email: paulasimoes@decisoesesolucoes.com**

Powered by CASAFARI CRM

**Paula Simões**

**Tel:** 918041634

**Email:** paulasimoes@decisoesesolucoes.com

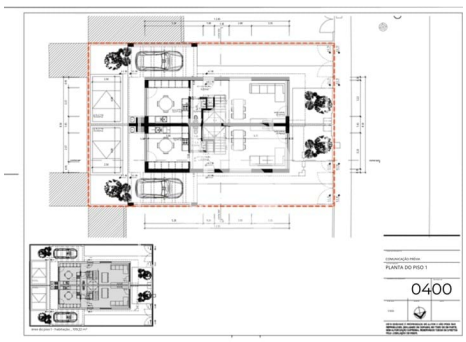


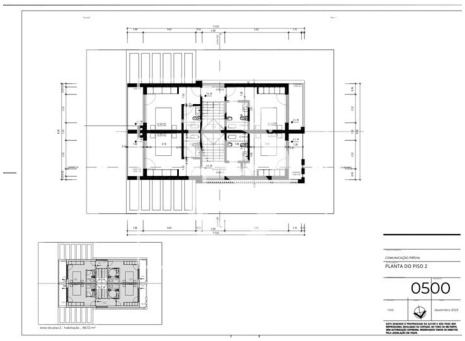


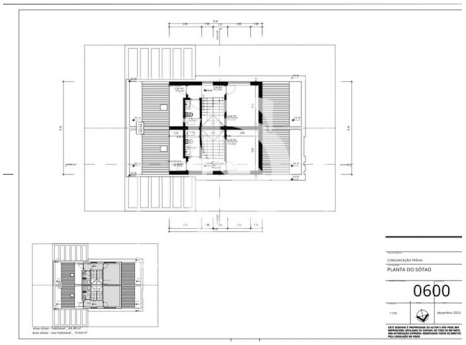


# General features

- Kitchen: Hob, Oven, Fridge, Freezer, Microwave, Dishwasher, Washing machine, Exhaust, Water heater, Water boiler, Combined
- Garden
- Pool
- Built year: 2024
- Electric gates
- Smoke extractors
- Drive way
- Double glazing
- Electric garage gate
- Mains water
- Parking places number: 3
- Solar heating
- Garden
- Barbecue
- Views: Countryside views, City view, Pool view
- Central vacuum system
- Floors: 2
- Storage / utility room
- Electric shutters
- Energetic certification: A+
- Balcony