Hélder Pontes

Tel: 918059679

Email: helderpontes@dsprivate.com

Preço: 459 000 €

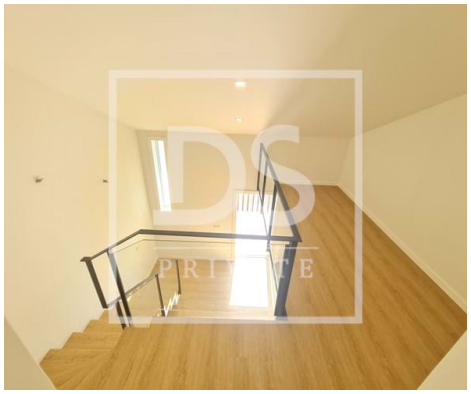

2	2	✖	70,7 sqm	0 sqm	✖

Ref. DSPPVARZIMHP8 | Póvoa de Varzim

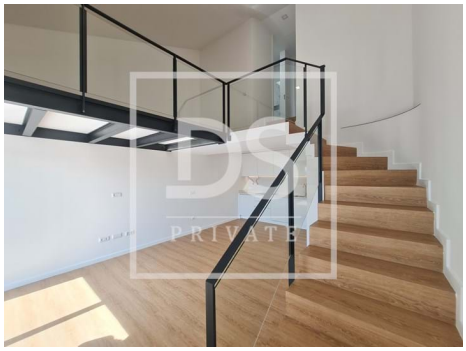

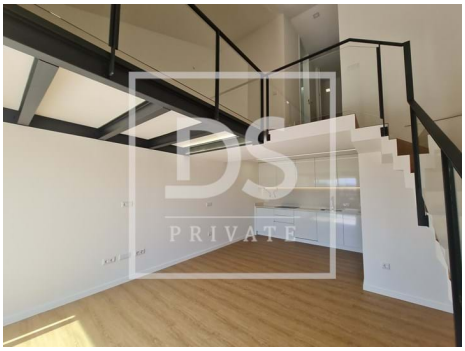

Hélder Pontes

Tel: 918059679

Email: helderpontes@dsprivate.com

General features

- Refrigerator
- Kitchen: Hob, Oven, Fridge, Microwave, Dishwasher
- Equipped kitchen
- Gross Private Area: 89.200
- Drive way
- Frontline property
- Quiet Location
- Energetic certification: D
- Balcony
- Microwave
- Fitted wardrobes
- Proximity: Hospital, Pharmacy, Public Transport, Schools, Shopping, Airport, Beach, Restaurants, City
- Dependent Gross Area: 15.700
- Views: Beach view, Sea views
- Walking distance to beach
- Parking space
- Solar orientation: South, East
- Terrace