Silvia Sorrentino

Tel: 965597533

Email: silviasorrentino@decisoesesolucoes.com

Preço: 485 000 €

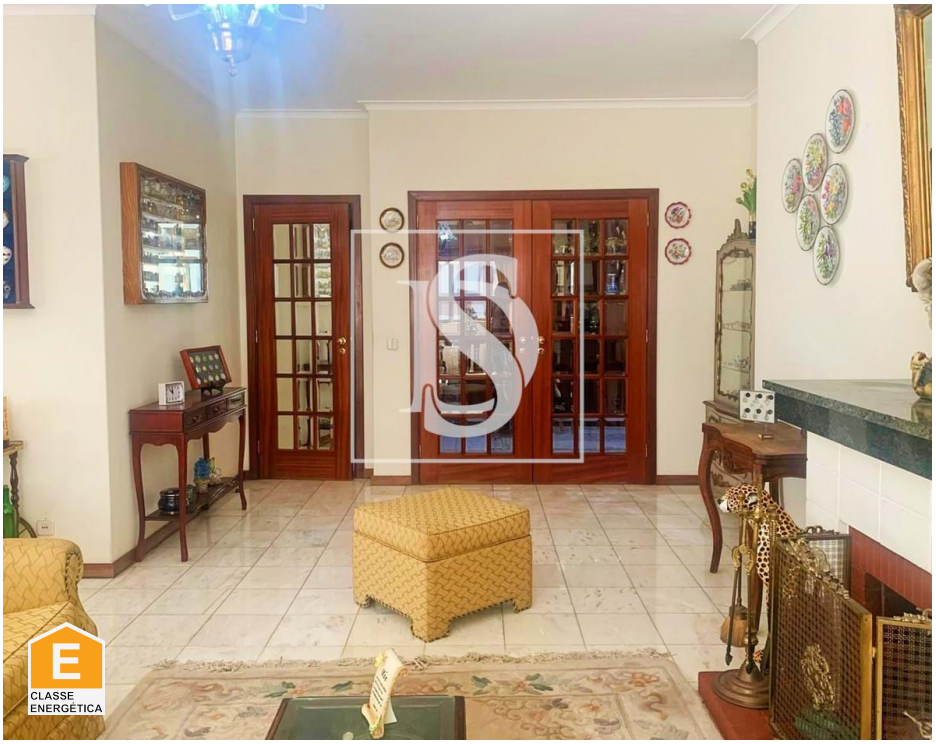

3	3	✖	127 sqm	0 sqm	✔	1994

Ref. DSVCTSS9 | Porto

3 bedroom apartment with plenty of space in the center of Porto

Apartment of your dreams in the heart of the city.

This spacious apartment in the city center of Porto offers the best in comfort and practicality. With two large suites, you will have the ideal space to live with quality, whether with your family or in search of a sophisticated and functional environment.

 Property Highlights:

Two spacious suites, perfect for your rest and privacy;
Large living room, ideal for receiving friends and family in comfort;
Kitchen, laundry, pantry, balcony, separate environments giving privacy to social area and intimate area.

Located in the heart of the city, with easy access to everything: shops, restaurants, transport (metro stations) and leisure areas.

If you are looking for space, sophistication and a privileged location, this apartment is ideal. Don't miss the

Silvia Sorrentino

Tel: 965597533

Email: silviasorrentino@decisoesesolucoes.com

opportunity to live with all the comfort and practicality you deserve!

Contact us today and discover your new place in Porto.

If you are looking for Real Estate Consulting of excellence, you will find it here, at Decisões e Soluções - Alto Minho Viana do Castelo. You have with us a personalized follow-up tailored to your requests and characteristics.

Our credit intermediation service is the most professional and assertive on the market!
Without beating around the bush, without delays, or uncertainties, find out with us the best market conditions for your mortgage and the consolidation of your financial commitments, so that you can win the home of your dreams!

Exclusive Choice, Real Estate Mediation, Lda. Ami 18126.
Credit intermediary linked by the Bank of Portugal under No. 6319.

General features

- Fireplace
- Aluminum frames
- Wooden Shutters
- Fitted wardrobes
- Simple bathtub
- Proximity: Shopping, Restaurants, City, Pharmacy,

Silvia Sorrentino

Tel: 965597533

Email: silviasorrentino@decisoesesolucoes.com

- Gym
- Built year: 1994
- Views: City view
- Lift
- Basement
- Video entry system
- Electric shutters
- Pantry
- Central location
- Solar orientation: South, East, West
- Balcony
- Parking places number: 1

Public Transport, Schools

- Garden
- Private gross area: 149,50
- Electric gates
- Conservatory
- Storage / utility room
- Double glazing
- Electric garage gate
- Main drainage
- Energetic certification: E
- Mains water
- Garage
- Parking Space